

THE 68TH

ALL AMERICAN



JERSEY SALE

**NOVEMBER 8, 2020 4:30 P.M. (EST)
LOUISVILLE, KENTUCKY**

The All American Executive Committee and Mark Gardner, General Chair, extend their appreciation and gratitude to these individuals and companies for generous financial support of

THE 68th ALL AMERICAN JERSEY SHOW & SALE

November 7, 8, and 9, 2020 • Louisville, Kentucky

Founders

2020 All American Sale Consignors
National Heifer Sale Consignors
Nominating Owners, National Jersey Jug Futurity Consignors, 2017 Pot O'Gold Sale

Underwriters

American Jersey Cattle Association
North American International Livestock Exposition

Primary Sponsor

Land O'Lakes Animal Milk Solutions
Presenting the 63rd Pot O'Gold Sale

Chairman's Circle

David Jordan
Kentucky Jersey Cattle Club
MVE-Chart
Maurice E. Core Jersey Youth Fund
Charlene Nardone National Jersey Queen Fund
Post Printing Co.
Rector Jersey Farm
Semex

Sustainers

Bachelor Farms
Dutch Hollow Farm LLC
Forest Glen Jerseys
Genex Cooperative
Hilmar Cheese Company
Kilgus Farmstead
Ohio Jersey and Junior Jersey Breeders Association
Piedmont Jerseys LLC
Select Sires Inc.
Trans Ova Genetics
Wisconsin Jersey and Junior Jersey Breeders Association
Virginia Jersey Breeders

Young's Jersey Dairy Inc.

Patrons

Anonymous
Ahlem Farms Partnership
Albright Jerseys LLC
Avonlea Genetics
Black Label Genetics
Bohnerts' Jerseys
Bok Jersey Farm
Boreman and Billman Families
Bostelman Livestock Transportation
Brentwood Farms
Cabot Cooperative Creamery
Caff-E-Hill Farms
Cowbell Acres
Brittany Core
Elmhurst Jerseys
Endres Jazzy Jerseys
Kelly Epperly
Phil and Marty Gordon and Family
Graber Jerseys Inc.
Hawk Pond Jerseys
Holmes County Cheese Company
Indiana Jersey Cattle Club
Iowa Jersey Cattle Club
Lea Jordan, Cybil Fisher Photography
Keightley-Core Jerseys
Kirchdoerfer Jersey Farm
Kutz Dairy
Lady-Lane Farm and Patrick Gourley
Legendairy Farms LLC
Dr. Joseph A. and Beverly Lineweaver
Lyon Jerseys
MB Lucky Lady Farms, Frank
Ma Brown Jerseys
Mapleline Farm, John Kokoski Family
Marcoot Jersey Creamery
Martin Dairy LLC
Mayfield Farm & Nursery
Mihm Bros. Inc.
Milk-n-More Farms
New England Jersey Breeders Association
North Carolina Jersey Breeders Association
Oakhaven Jerseys, Jerry and John Lemmermen
Owens Farms Inc.

Pennsylvania Jersey Cattle Association
Pleasant Ridge Jerseys, Ron Mosser Family
Preston Point Farm
Ratliff Jerseys, Ron and Christy Ratliff
Silver Springs Farm, Luchsinger Family
Spring Valley and Heath Jerseys
Dusty Schirm
Delaine Smith
Sorenson Hillview Jersey Farm Inc.
Sunbow Jerseys, Charles Steer Family
Joey and Kaila Tauchen
Tennessee Jersey and Junior Jersey Cattle Clubs
Tillamook County Creamery Association
Vermont Jersey Breeders Association
Waverly Farm
Larry and Cari Wolfe
World Wide Sires, Ltd.
Yosemite Jersey Dairy
Carl Bourne Memorial Fund

Friends of the All American

American Dairy Association Mideast
Avonlea Genetics
Bonnie Jo Ayars
Barlass Jerseys, LLC
C.L. Collins III
Ed Crotty
Josh and Jenny Gordon and Family
Greenland Jersey Farms
Donna Hawvermale and Cindy Howman
Highland Farms Inc.
Huffard Dairy Farms
Jer-Nan Associates
Henry P. Knolle Family
Bert and Mary Smith Leas Memorials
Mill Valley Farms
Mike and Merna Fremstad
NASCO
Normandell Jerseys
Oak Breeze Farm, Gay Ervin, Jay and Amy Massey, Theresa Ervin
Rider Jersey Farm
Paul and Sandy Schirm
Shan-Mar Jerseys
Scott Stanford
Sun Valley Jersey Farm
Sunny Day Farm & Her-Man Jerseys
Sycamore Hill Farm and Garden, The Hanford Family
Wickstrom Jersey Farms Inc.
Will-Do Jerseys & Will Do Jersey Farm
Williams Jersey Farm

THE ROLL OF SPONSORS

The 68th All American Jersey Sale

Sunday, November 8, 2020 4:30 P.M. (EST) West Hall, Kentucky Exposition Center, Louisville, Kentucky



2019 Co-High Selling Female: MFW Dashiell Fortuna {6}-ET

Selling in absentia, she was one of two females to sell for \$37,000. AJCA Executive Secretary Neal Smith, left, presents the C. Scott Mayfield Memorial Trophy for the buyer of co-high selling heifer, Peak Genetics. Clint Collins III, right, gives the C. L. Collins Jr. Memorial Award to consignor, Andrew Mason and his wife, Valerie, center. In the box are JMS Manager Greg Lavan, AJCA-NAJ Area Representative Danielle Brown and Auctioneer Chris Hill. Also pictured is National Jersey Queen Gracie Krahn.

SALES FORCE AND STAFF

Auctioneer, All American Sale

Chris Hill, Thurmont, Md 202/255-7907

Jersey Marketing Service

Greg Lavan, Manager.....614/216-8838
 Kristin Paul, Director of Field Service..... 209/402-5679
 Jason Robinson, Area Representative.....614/216-5862
 Ron Mosser, Area Representative.....614/264-0142
 Seth Israelsen, Area Representative614/216-9727
 Danielle Brown, Area Representative614/266-2419
 Scott Holcomb, Area Representative614/563-3227
 Sydney Endres, Area Representative614/313-5818
 Drew Duncan, NAJ Assistant Manager614/266-6916
 Scott Stanford, Type Traits Appraiser614/284-1478
 Neal Smith, AJCA-NAJ Executive Secretary209/988-0601
 Erica Davis, JerseyAuctionLive.com614/361-9716

In the event you are unable to attend, members of the sale force are available to represent you and will do so gladly and in complete confidence.

Clerking

Vickie White, AJCA-NAJ TreasurerOffice: 614/322-4452

EVENT HEADQUARTERS

Hilton Garden Inn Louisville Airport

Adjacent to the fairgrounds at Gate 4 Phone: 502/637-2424

Comfort Suites Airport

Sale crew can be reached at the Comfort Suites
 6535 Paramount Park Dr., Louisville, Ky 40213
 Phone: 502/964-0740 Fax: 502/964-0730



2019 Co-High Selling Female: Legendairy Viceroy Best Wishes

She also sold for \$37,000, and was purchased by the Double Dutch Syndicate, a partnership of Kash-In Jerseys and Jer-Z-Boyz Ranch, represented by Tim Baumgartner, right. The 13-month-old bred heifer was consigned by Thomas and Jennie Seals, represented by the Bohnerts—Karen and Jacob, center, and Cassie, on the halter. Also pictured are National Jersey Queen Gracie Krahn and Lavan, Brown and Hill, in the box.

ALL AMERICAN SALE COMMITTEE

Aaron Horst, Chair Joel Albright, Associate Chair
 Tim Baumgartner, Scott Bohnert, Samuel Bok, Scott Carson, Jason Cast,
 Bryant Chapman, Alan Chittenden, Nathan Cline, Josh Docheff,
 Clark Egelston, Kara Hale, Luke Haywood, Roger Herrera, J Hodge,
 James S. Huffard III, Trey Huffard, Jason Johnson, Derrick Josi, Ryan Junio,
 Wade Kessenich, Paul Kilgus, Edward Kirchodoerfer, Herby D. Lutz,
 Wayne Lutz, Andrew Mason, Jason Nuhfer, Donna Phillips, Josh Poulin,
 Craig Rhein, Bradley Taylor, Steven Wetmore and Brent Wickstrom.

NOTICE

The pedigrees in this catalog are prepared by sale management using the most recent pedigree information available. Breeding and production information is provided to us by the consignors. Although information is verified to the best of sale management's knowledge, management cannot guarantee against errors or omissions. All announcements from the box on sale day take precedence over printed materials.

SHOW ENTRIES AND RELEASE AFTER SALE

Purchasers of animals in the Pot O'Gold Sale or The All American Sale that are not already entered in the Open Show may enter them *ONLY* on Sunday evening after the sale. The new owner pays the entry fee. Sale animals not being shown will be released immediately following the sale.

HEALTH TESTS

All eligible animals will be tested for Brucellosis, Tuberculosis, Bovine Leukosis and BVD-PI. All milking animals will have a negative Johnes test and a negative milk culture for *Staph. aureus*, and *Mycoplasma*. Any other health tests will be posted. Interstate health charts will be available.

INTERNATIONAL BUYERS

Please contact Jersey Marketing Service about the details of qualifications for foreign shipment. We welcome international buyers and will make every effort possible to work with you.



This sale will be broadcast live on JerseyAuctionLive.com. Bid from anywhere online with this service. Log on at sale time and see the sale...live.



TERMS AND CONDITIONS FOR CONSIGNMENT SALES

Adopted December 31, 2005 by the American Jersey Cattle Association

TERMS: The terms of the sale are cash, check, or wire transfer for the full purchase price in U.S. funds on sale day. Parties unknown to the seller or sale management must furnish a statement or letter from his/her bank or a certified check. The seller, sponsor, or sale manager reserves the right to require payment by wire transfer, certified check, or in cash. If other arrangements for payment are made with the seller, a written agreement acknowledging such terms and signed by both parties must be filed with the sale clerk prior to release. All payments must be made to the sale clerk. No release will be given prior to a satisfactory settlement, whereupon a signed order from the clerk must be presented to the loading supervisor. Seller retains title until payment has been honored unless other arrangements are made. Buyers are entitled to warranties as listed below only after full compliance with these terms.

SALE POSITIVE: The highest bidder shall be the buyer. Every animal is pledged to absolute sale unless withdrawn for cause as determined by the sale manager. In case of dispute the animal shall again be put up for advance bids, and if there be no advance bid, the animal shall be sold to the person from whom the auctioneer accepted the last bid. If two or more claim the bid, the auctioneer shall indicate the party whose bid was recognized. Other claimants will be given an opportunity to increase the bid. Bidding directly or indirectly on an animal in which the bidder or any person for whom the bid is made has an ownership interest is prohibited unless the intention to bid is disclosed specific to each animal in the catalog or announced from the auction stand.

CERTIFICATES OF REGISTRATION: Certificates of registration or identification (whichever applies) showing transfer to the buyer on the records of the American Jersey Cattle Association will be furnished by the seller for each animal at no cost within a reasonable period of time. An animal may not be transferred back to the seller for a period of one year except at the discretion of the American Jersey Cattle Association. Registration certificates show registration on the records of the American Jersey Cattle Association, but are not documents of title.

CATALOG INFORMATION: The material in the sale catalog has been carefully edited. Any errors, omissions, or information noted after printing of the catalog will be announced from the auction stand. Such announcements will take precedence over printed matter in the catalog. In any event, neither the sponsor nor the sale manager shall be responsible for errors or omissions.

RISK: All animals are at the buyer's risk as soon as struck off, but will be cared for at no cost for 24 hours. Buyers must make arrangements for care of their purchases beyond the 24 hour period. Animals are solely at the seller's risk prior to being struck off, including that time while under the care and supervision of the sponsor or sale manager.

WARRANTIES:

(a) **Title.** The seller warrants clear title to the animal and other items sold and the right to sell the same.

(b) **Breeding.** The seller guarantees his/her animals to be breeders, but not beyond the purchase price, with the following understanding:

Males: Should any bull within four months after the sale date or within four months after reaching the age of fourteen months, whichever is later, fail to prove a breeder after being used on a registered Jersey female known to be a breeder, the matter shall be reported in writing to the seller who shall have four months from the date the bull is returned to him/her to prove him to be a breeder, before refunding the full purchase amount or making other satisfactory settlement with the buyer.

Females: Any female that has freshened normally within ninety days prior to the date of sale is, by that fact, considered to be a breeder. Should any other female when fresh over ninety days fail to become pregnant within four months of the sale date, or if she is less than sixteen months old when sold fail to become pregnant by the time she reaches the age of twenty months, after having been bred to a registered Jersey bull known to be a breeder and after having been treated by a licensed veterinarian, the matter shall be reported in writing to the seller within 90 days of the applicable limit, and the seller shall then have the privilege for four months after receiving the animal to prove her a breeder before refunding the full purchase price or making other settlement satisfactory to the buyer. Females bred when sold and pronounced in calf are presumed to be pregnant, but pregnancy is not guaranteed unless so announced. The seller makes no warranty that pregnant females will deliver calves or that they will carry them full term. Superovulation or flushing of a female after the sale negates any breeding warranty. Unless notice has been given to the sale manager prior to sale date and is noted in the catalog or announced from the auction stand that a female has been superovulated or flushed prior to sale date, the seller warrants that such is not the case. For animals that have been superovulated or flushed, a complete record of all embryo transfer offspring, pregnancies, and frozen embryos by service sire are to be given to the sale manager.

(c) **Embryos.** Only Grade 1 embryos collected and processed by an embryo transfer business (ETB) certified by the American Embryo Transfer Association (AETA) will be sold. Sale manager will have a copy of the Certificate of Embryo Recovery and Certificate of Freezing (AETA Forms A and C) before and during any sale.

(d) **Choice of Pregnancy.** Should an animal chosen from a specified flush fail to meet the breeding warranties, or should an animal of the sex specified by the buyer not result from a specified flush, the buyer and seller will take the following steps:

1. Seller will offer the choice of remaining animals from the specified flush, and/or
2. Seller will offer the choice of another flush already implanted or of a future flush. If the buyer accepts the choice of a future flush, unless otherwise agreed no interest will be charged to the buyer, but payment schedules will remain the same.
3. If neither of the above options are acceptable to the buyer, the seller will make full refund of all payments received.

(e) **Limited Warranties. The Seller makes no other warranties, express or implied, including without limitation, merchantability or fitness for a particular purpose. All warranties cease when an animal is resold or transferred by the original purchaser.**

HEALTH CERTIFICATE: The seller will provide to the buyer an official health certificate for interstate shipment of each animal. No warranty is made as to the condition or health of the animal or the result of any future health test or as to the condition of an animal's udder following calving. Herd and/or area accreditation and certification status and calfhood vaccination status will be printed in the catalog or announced from the auction stand. Health tests and condition for export sales to foreign countries or states with special health requirements are the sole responsibility of the buyer unless otherwise announced from the auction stand or otherwise agreed prior to sale between the seller and the potential buyer.

SHIPPING: Assistance will be given in loading and shipping animals after the sale but no risk is assumed by anyone associated with the sale when such assistance is given. All costs, risks and responsibilities are borne by the buyer, and transportation charges on all animals subject to adjustment shall be paid by the buyer, unless other arrangements are made.

ABSENTEE BIDDERS: While it is preferable for prospective bidders to attend the sale in person, for the convenience of those not present, members of the sales force will represent you at the sale. Others handling bids for absentee buyers should identify themselves to the sponsor or sale manager before the sale to ensure that the terms of the sale are complied with. Any person handling a bid for an absentee buyer does so as agent only and is not responsible to the buyer for any animal he may purchase in that capacity.

RESPONSIBILITY: The seller is solely responsible for all warranties, as to animals or other property offered for sale. The sale manager, auctioneer and sponsor are acting as agents only and are not responsible for the title, condition, quality, fitness, or productiveness of any animals or other items sold.

Examination of all purchases should be made immediately after purchase, and any complaint must be reported to the sale manager before the close of the sale. Neither the sale manager, the sponsor, the seller, the auctioneer, nor anyone associated with the sale shall be responsible for accident, injury or property loss to anyone attending the sale. The sale manager, sponsor, and auctioneer shall not be liable for payment of the purchase price of any animal or other item sold. In submitting entries and/or selling animals or other items, the seller agrees to the terms and conditions set forth herein and assumes full responsibility of his or her animals.

PENALTIES: Violations of these terms and conditions shall be considered unethical sales practices and shall subject the violator to such penalties as may be imposed by the American Jersey Cattle Association.

Some Greats In A Proud Tradition
The All American Jersey Sale



Sold in the 1987 All American
Greenridge FW Chief Althea-ET, E-92%
 10-4 305 21,240 4.1% 862 3.9% 832 DHIR
 15 Sons in A.I.



Sold in the 1993 All American Sale
Hases Babes Lad Charo, EX 2 (CAN)
 4-3 365 39,550 4.4% 1,726 3.6% 1,410 CAN



Sold in the 2001 All American Sale
Williams Impressive Idea-ET, E-90%
 3-5 305 20,096 4.7% 950 3.6% 715
 Dam of SC Gold Dust Paramount latola-ET



Sold in the 1990 All American
Duncan Nanni, E-92%
 6-4 305 25,310 4.5% 1,148 3.5% 882 DHIR
 4th Sr. 2-yr.-old cow, 1990 All American



Sold in the 1992 All American Sale
Sweet Grass 2875 Gurit-ET, E-90%
 1-11 305 17,390 4.4% 956 3.6% 620



Sold in the 1994 All American Sale
Billings Top Rosanne, E-96%
 6-7 305 19,490 5.8% 1,138 4.1% 802
 2-time National Grand Champion



Sold in the 1999 All American Sale
Headspring Berretta Push, E-92%
 3-9 305 31,110 4.5% 1,403 3.7% 1,153 DHIR



Sold in the 2002 All American Sale
Nobledale Pitino Victoria, E-94%
 3-4 305 21,030 4.3% 902 3.2% 671



Sold in the 2005 All American Sale
Vantage Lemvig Mamme, E-90%
 4-4 305 3x 27,440 4.8% 1316 3.6% 996



Sold in the 2016 All American Sale
Lavon Farms Applejack Cheyene, E-93%



Sold in the 2015 All American Sale
DeMents Dazzler Bonnie, E-90%
 4-7 305 3x 21,230 5.5% 1,177 4.0% 849



Sold in the 2010 All American Sale
Hi-Kel TBone Pfenning-ET, E-90%
 3-7 305 3x 21,200 4.8% 1,015 3.7% 781

The All American

Sales Of Unsurpassed Quality



Sold in the 2004 All American
Ahlem B John Princess 3183-ET, E-91%
 6-9 305 3x 35,900 4.8% 1,728 3.2% 1,153



Sold in the 2017 All American Sale
Discoverys Tequila Jeneva-ET, VG-88%
 1-11 269 2x 13,480 4.6% 616 4.0% 534



Sold in the 2006 All American Sale
Sambo Fabulous-ET, E-93%
 5-5 305 19,420 4.4% 862 3.5% 674



Sold in the 2013 All American Sale
Ky-Hi Topeka Hopefull-P-ET, E-90%
 3-0 305 3x 20,860 5.0% 1,040 3.7% 775



Sold in the 2016 All American Sale
Billings Tequila Serena, E-91%



Sold in the 1995 All American Sale
Amitys Barber Pine, E-94%
 5-7 305 21,460 4.9% 1,060 3.5% 759



Sold in the 2014 All American Sale
Ahlem Volcano Buttons 42731, E-91%
 1-9 305 3x 16,930 5.8% 980 4.0% 673



Sold in the 2018 All American Sale
Pro-Hart Chrome Brenda, VG-87%
 1-10 305 3x 20,100 4.8% 966 3.3% 655



Sold in the 2019 All American Sale
Sugar & Spice Fizz Vallery-ET, E-91%
 Projected to 20,375—879—659 ME at 3-6



Sold in the 2009 All American Sale
BW Renegade Katie ET749-ET, E-90%
 6-2 305 3x 27,790 5.4% 1,504 3.8% 1,055



Sold in the 2015 All American Sale
Avon Road Regency Lucky, VG-88%
 3-8 286 21,640 4.8% 1049 3.9% 842



Sold in the 2015 All American
Legendairy Mackenzie Brileigh-ET, E-91%
 2-0 305 21,310 6.6% 1,416 3.8% 820

Jersey Sales

Some Greats In A Proud Tradition



Sold in the 2016 All American Sale
TJ Classic Action Venus, E-93%
 Projected to 24,878—1,285—896 ME at 5-1



Sold in the 2015 All American Sale
Family Hill Connection Can Do-ET, E-92%
 4-9 302 14,640 4.4% 647 3.8% 560



Sold in the 2011 All American Sale
Hilmar Kilowatt 32102, E-93%
 3-11 305 17,940 4.2% 757 3.4% 611



Sold in the 2015 All American Sale
Spring Creek Chili Ivana-ET, E-90%
 3-8 305 21,710 5.5% 1,188 3.9% 844



Sold in the 2013 All American Sale
Forever Little T of TJ Classic, E-90%
 16,521—696—544 ME at 3-2



Sold in the 2010 All American Sale
Billings RBR Style, VG-89%
 2-8 305 17,970 5.1% 911 3.8% 686



Sold in the 2014 All American Sale
Orthridge-DB Prescott Radish, VG-87%
 5-6 305 24,480 5.6% 1,388 3.8% 923



Sold in the 2013 All American Sale
Springdale Action Tilli, E-94%
 4-9 300 3x 16,010 4.5% 722 3.8% 601



Sold in the 2019 All American Sale
Starfields Classis Cosmopolitan, E-93%
 Projected to 22,032—947—771 ME at 4-9



Sold in the 2010 All American Sale
Sunset Canyon Headline Daffy 3-ET, E-90%
 4-6 305 3x 24,060 4.4% 1,048 3.3% 795



Sold in the 2005 All American Sale
D&E Abe Cindy, VG-87%
 3-7 305 19,510 4.6% 897 3.6% 706



Sold in the 2008 All American Sale
Pearlmont Impuls Daffy, E-90%
 4-3 305 18,560 5.0% 932 3.8% 707



Invest in our Youth. Invest in the Future.

My great aunt and uncle Cy and Arrie Purington started Brentwood Farm in 1957. Their generosity allowed me to work on the farm and finance my college education. In 1970, they sold the farm and cows to Pam and I for nothing down but a hope and a promise. It gave Pam and I a start in the Jersey business.

Paying it forward to today's youth, we are pleased to offer BW Graduate to be syndicated at this year's All American Sale with **up to \$60,000 in proceeds going toward various Jersey Youth Programs.**



BW Graduate

+0.09% F +0.05%P +99CFP +\$569CM
+0.8DPR Type +1.7 GJUI +10.4 GJPI +143
CDCB: GPTA S 10/20 BBR 100 JH1F

- ✓ Combines two of the most popular bulls today CHROME and JX GOT MAID {5}
- ✓ A perfect blend of production, genomics and show winning type
- ✓ From an impeccable maternal line:
 - Produced 6 generations of females ranked #1 for JPI for their birth year
 - Produced two #1 JPI sires and a #2 NM\$ sire
 - Produced champions in U.S., Canada and Australia

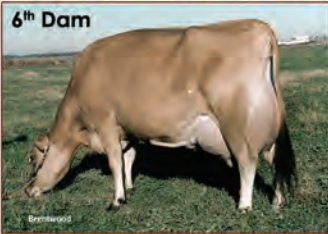

Dam: **JX BW Got Maid Maddie C450 {6}, VG-88%**
 Projected to 22,464M, 1,064F, 842P act. at 2-5
Ranks on the Top 1.5% GJPI Cow List at +118

The next five dams:

- BW Isaac Clair K48121-ET, E-90% with 20,990M
- BW latola Claire ET525-ET, VG-89% with 23,580M
- BW Centurion Peggy K798, E-92% with 28,650M
- BW Avery Suzanne ET119-ET, E-90% with 28,140M
- BW Berretta Prize G525, E-92% with 25,570M

Your share in GRADUATE will make a difference in the future of our Jersey youth!



Shares are available at \$1,800 a piece, for 50 units. Half shares include 25 units for \$1,000. He will be sampled by Select Sires. Interested parties contact your area representative, JMS manager, Greg Lavan 614-216-8838 or Bob Bignami.



JMS
Jersey Marketing Service



YOUR SUCCESS Our Passion.



6486 E. Main Street, Reynoldsburg, OH 43068
 614.322.4473 Hannah Meller 614.322.4496 fax
 JMS@USJersey.com | http://JMS.USJersey.com

Brentwood Farms

Bob & Pam Bignami & Family
 24540 Clark Ave., Orland, CA 95963
 530/865-5612 office 530/865-3001 fax
 Bob: 530/519-5612 bwbob43@gmail.com
 http://www.brentwoodfarms.com

LOT A BW GRADUATE USA 174052049 GT

BORN 06/08/2020 TATTOO E522/E522
 MALE EFI 10.1% JH1F A1A2

BRENTWOOD FARMS
 ORLAND, CA
 530-865-5612

BREEDER & OWNER

CDCB GPTA S 10/06/2020 0%RIP
 76%R 803M 0.09% 59F 99%ILE
 76%R 0.05% 40P 569CM\$ 540NM\$ 478FM\$ 495GM\$
 4.5PL -0.4LIV 0.8DPR 1.5CCR 1.0HCR 2.81SCS
 -0.1MFV 0.1DAB 0.3KET -0.6MAS -0.1MET 0.1RPL -1.19HTI
 AJCA 10/06/2020 ODAUS
 GPTAT 78%R 1.7 GJUI 10.4 GJPI 73%R 143
 ST SR DF RA RW RL FA FU
 0.8 0.7 2.0 H0.8 1.0 S0.5 S0.5 1.9
 RH RUW UC UD TP TL RTR RTS
 1.6 1.7 1.5 S0.9 C1.4 S0.1

A SYNDICATE HAS BEEN FORMED TO PURCHASE GRADUATE. SHARES ARE AVAILABLE FOR \$1,800 EACH. HALF SHARES ARE ALSO AVAILABLE FOR \$1,000. FOR EACH FULL SHARE YOU WILL RECEIVE A ONE-TIME ALLOTMENT OF 50 UNITS OF SEMEN AND HALF SHARES CONTAIN 25 UNITS. ALL SYNDICATE MEMBERS WILL SHARE IN EARNED ROYALTIES. CONTACT THE SALE MANAGER OR THE CONSIGNOR TO PURCHASE A SHARE OR FOR MORE INFORMATION.



GRADUATE WILL BE SAMPLED IN COOPERATION WITH SELECT SIRE INC.

UP TO \$60,000 IN PROCEEDS FROM THIS YOUNG BULL WILL BE DONATED TO THE JERSEY YOUTH ACADEMY EXPERIENCE AND NATIONAL JERSEY YOUTH DEVELOPMENT PROGRAMS BY BRENTWOOD FARMS.

SIRE:
 RIVER VALLEY CECE CHROME-ET
 JE840003012423929 GT80K BBR 100 JH1F 73E5004
 CDCB GPTA S 08/01/2020 3551DAUS 508HRDS 32%RIP
 99%R 746M 0.03% 43F 91%ILE
 99%R -0.01% 25P 399CM\$ 391NM\$ 377FM\$ 369GM\$
 3.2PL -1.8LIV 0.5DPR 1.2CCR 1.2HCR 2.84SCS
 -0.2MFV 0.0DAB 0.4KET -0.7MAS -0.7MET 0.2RPL -2.84HTI
 AJCA 08/01/2020 1690DAUS
 GPTAT 99%R 2.1 GJUI 17.5 GJPI 97%R 110

DAM:
 JX BW GOT MAID MADDIE C450 {6}
 USA 173210482 GT45K BBR 100 JH1F
 TATTOO C450/C450
 DHIA HERD # 93-52-0150 CONTROL # 1051
 2-09 88%
 ST SR DF RA RW RL FA FU RH RUW UC UD TP TL RTR RTS
 36 36 36 22 36 23 38 39 47 42 34 33 22 19 27 28

CDCB GPTA S 10/06/2020 ORECS 77%R 99%ILE
 767M 0.08% 54F 0.08% 46P 476CM\$ 435NM\$ 349FM\$
 3.3PL -0.8LIV -1.5DPR -0.5CCR 0.3HCR 2.84SCS 345GM\$
 0.0MFV 0.1DAB 0.2KET -0.4MAS 0.1MET 0.1RPL 0.10HTI
 AJCA 10/06/2020 GPTAT 78%R 0.6 GJUI -0.4
 GJPI 74%R 116
 RANKS ON THE TOP 1-1/2% LIST FOR JPI

NEXT DAM:
 BW IATOLA CLAIRE ET525-ET 89%
 2-04 305 3 23580 4.4 1026 3.0 700 104DCR 2413C
 SIRE: SC GOLD DUST PARAMOUNT IATOLA-ET GJPI -39 9%ILE

4TH DAM:
 BW CENTURION PEGGY K798 92%
 3-07 365 3 28650 5.1 1471 3.3 957 DHIR 3306C

5TH DAM:
 BW AVERY SUZANNE ET119-ET 90%
 2-11 365 2 28140 5.0 1395 3.3 942 DHIR 3254C

6TH DAM:
 BW BERRETTA PRIZE G525 92%
 3-01 305 2 25570 4.0 1014 3.7 936 DHIR 2843C

SCHULTZ LEGAL CRITIC-P
 USA 117217618 GT50K BBR 100 JH1C 11JE1098
 CDCB GPTA S 08/01/2020 4108DAUS 386HRDS 3%RIP
 99%R -3M 0.05% 11F 46%ILE
 99%R 0.03% 6P 196CM\$ 184NM\$ 159FM\$ 136GM\$
 3.0PL 1.0LIV -0.7DPR -0.7CCR -1.6HCR 2.90SCS
 -0.2MFV 0.3DAB 0.8KET 0.8MAS 0.4MET 0.0RPL 1.90HTI
 AJCA 08/01/2020 2568DAUS
 GPTAT 99%R 0.9 GJUI 9.1 GJPI 99%R 54

LYON CELEBRITY CECE-ET 91%
 USA 117046049 GT50K BBR 100 JH1C
 TATTOO J05/J05
 DHIA HERD # 33-87-0722 CONTROL # 813
 2-02 305 3 18470 4.7 865 3.4 633 100DCR 2187C
 4-03 271 3 22660 4.4 999 3.6 823 102DCR 2740C
 305 2X ME AVG 2L 19070M 900F 699P 2370C
 PPA 1421M 85F 50P / YD 347M 58F 15P
 CDCB GPTA S 10/06/2020 2RECS 89%R 69%ILE
 -11M 0.13% 28F 0.01% 1P 114CM\$ 111NM\$ 104FM\$
 0.5PL -3.2LIV 0.1DPR -0.3CCR 0.6HCR 2.94SCS 110GM\$
 0.0MFV 0.0DAB 0.0KET 0.2MAS -0.2MET 0.3RPL 0.47HTI
 AJCA 10/06/2020 GPTAT 87%R 0.7 GJUI 0.8
 GJPI 85%R 29

JX SUNSET CANYON GOT MAID {5}-ET
 USA 119407594 GT99K BBR 100 JH1F 551JE1650
 CDCB GPTA S 08/01/2020 1723DAUS 76HRDS 74%RIP
 99%R 1615M -0.01% 75F 99%ILE
 99%R 0.02% 63P 580CM\$ 550NM\$ 488FM\$ 407GM\$
 4.1PL -2.8LIV -3.0DPR -2.5CCR -0.9HCR 2.67SCS
 0.0MFV -0.1DAB 0.2KET -2.1MAS 0.1MET 0.1RPL -3.77HTI
 AJCA 08/01/2020 889DAUS
 GPTAT 99%R 0.6 GJUI -3.2 GJPI 93%R 140

BW ISAAC CLAIRE K48121-ET 90%
 JE840003131680317 GT29K BBR 100 JH1F
 TATTOO K48121/K48121
 DHIA HERD # 93-52-0150 CONTROL # 4433
 2-00 285 3 19650 4.8 951 3.8 739 103DCR 2547C
 3-00 269 3 20990 4.7 987 4.0 831 103DCR 2735C
 305 2X ME AVG 2L 22334M 1078F 876P 2943C
 PPA 1198M 41F 67P / YD 1087M 36F 55P
 CDCB GPTA S 10/06/2020 3RECS 83%R 90%ILE
 594M -0.09% 9F 0.01% 25P 222CM\$ 211NM\$ 187FM\$
 1.7PL -0.7LIV -0.1DPR 1.0CCR -0.4HCR 3.04SCS 196GM\$
 0.1MFV 0.3DAB 0.3KET 0.0MAS 0.2MET 0.1RPL 2.87HTI
 AJCA 10/06/2020 GPTAT 82%R 1.2 GJUI 8.6
 GJPI 79%R 55
 SIRE: DP MARVEL ISAAC-ET GJPI 76 58%ILE

SISTER(S):
 BW ECLIPSE CLAIRE ET836-P-ET 85%
 4-04 305 3 23530 5.0 1168 3.9 927 104DCR 3157C
 BW ECLIPSE CLAIRE ET842-P-ET 84%
 3-00 305 3 27080 5.0 1356 3.7 1008 104DCR 3487C
 BW PREMIER CLAIRE IF150-ET 88%
 3-03 305 3 21220 5.0 1055 4.0 854 104DCR 2876C
 BW PREMIER CLAIRE IF153-ET 88%
 3-01 305 3 20220 5.5 1118 3.7 754 103DCR 2608C
 BW MERCHANT CLAIRE IF169-ET 90%
 1-10 305 3 23340 4.8 1112 3.5 809 104DCR 2796C
 BW&RV VALENTINO CLAIRE Y293-ET 88%
 3-02 305 3 24730 4.1 1009 3.6 881 103DCR 2837C
 JX BW SHOOTOUT CLAIRE K47816 {6}-P-ET 81%
 3-09 305 3 23030 5.3 1230 4.1 942 97DCR 3263C
 JX BW SHOOTOUT CALIRE K47827 {6}-P-ET 86%
 3-01 295 3 21340 5.2 1101 3.9 842 93DCR 2915C
 BW ISAAC CLAIRE K48124-ET 81%
 3-10 305 3 22370 4.7 1047 3.8 839 97DCR 2840C
 BW SHEIK CLAIRE K48227-P-ET 90%
 2-09 305 3 23360 5.0 1170 4.0 932 103DCR 3168C
 JX BW HARRIS CLAIRE K48345 {5}-ET 92%
 3-00 305 3 24570 4.9 1197 3.9 958 104DCR 3246C
 BW IRRESISTABLE CLAIRE K48408-ET 85%
 2-10 305 3 23080 4.6 1062 3.5 813 95DCR 2810C
 BW IRRESISTABLE SUZANNE K48556-ET 82%
 3-01 305 3 24640 4.8 1180 3.7 915 94DCR 3157C
 BW SANTANA CLAIRE K48611-P-ET 85%
 3-02 305 3 26040 4.7 1215 3.7 976 98DCR 3299C
 BW SANTANA CLAIRE K48610-P-ET 84%
 3-00 305 2 24670 4.8 1176 3.8 946 98DCR 3196C
 BW SAXON CLAIRE K48731-P-ET 90%
 2-11 305 2 24680 4.3 1056 3.5 863 98DCR 2885C
 BW THROTTLE CLAIRE K48856-ET 85%
 2-11 305 3 23540 4.8 1137 3.9 910 95DCR 3083C
 BW IRWIN CLAIRE K49229-ET 84%
 2-10 305 3 22940 4.8 1103 3.9 884 98DCR 2993C
 BW LEMONHEAD 49566 87%
 3-04 305 3 24420 5.1 1257 3.9 961 94DCR 3327C



JX BW GOT MAID MADDIE C450 {6}
 Dam of Lot A



BW IATOLA CLAIRE ET525-ET
 Great-Grandam of Lot A



BW CENTURION PEGGY K798
 Fourth Dam of Lot A



BW MERCHANT CLAIRE IF169-ET
 Sister to the Grandam of Lot A



BW AVERY SUZANNE ET119-ET
 Fifth Dam of Lot A

**68th All American
Jersey Sale**



LOST HILL DIMENSION HOLLY, VG-84%
Grandam of Lot 1

LOT 1 AHLEM PINE DIAMOND 57049 JE840003212919990 GT9K

BORN 11/22/2019 TATTOO /C7049 P9 BBR 100
FEMALE EFI 10.1% AMERICAN ID 57049/57049 JH1F A2A2

AHLEM FARMS PARTNERSHIP BREEDER & OWNER
HILMAR, CA
209-632-5822

CDCB GPTA S 10/06/2020 ORECS 72%R 99%ILE
611M 0.06% 43F 0.07% 38P 521CM\$ 485NM\$ 410FM\$
5.3PL 0.1LIV 1.2DPR 1.5CCR 3.4HCR 2.80SCS 449GM\$
0.0MFV 0.1DAB -0.1KET 0.6MAS -0.2MET 0.0RPL 1.31HTI
AJCA 10/06/2020 GPTAT 74%R 1.0 GJUI 8.6
GJPI 68%R 137
ST SR DF RA RW RL FA FU
2.2 0.2 0.9 L0.4 0.6 P0.1 S0.8 1.7
RH RUW UC UD TP TL RTR RTS
0.7 0.8 0.5 S1.7 C0.8 S0.5

JX AHLEM FRISCO {5}
USA 074067720 GT99K BBR 100 JH1C 29JE4033
CDCB GPTA S 08/01/2020 271DAUS 47HRDS 78%RIP
96%R 434M 0.03% 27F 73%ILE
96%R 0.12% 41P 339CM\$ 293NM\$ 193FM\$ 219GM\$
3.2PL -2.2LIV -1.5DPR -1.6CCR 0.6HCR 2.96SCS
0.1MFV 0.1DAB 0.1KET -3.1MAS -0.1MET 0.0RPL -3.86HTI
AJCA 08/01/2020 98DAUS
GPTAT 92%R 0.4 GJUI 3.2 GJPI 90%R 77

SELLING OPEN
RANKS ON THE TOP GJPI HEIFER LIST

AHLEM DIMENSION PENNY 39817-ET 87%
USA 070952309 GT8K BBR 100 JH1F A2A2
TATTOO /L9817
DHIA HERD # 93-24-0224 CONTROL # 39817
1-09 305 2 16560 5.5 909 3.9 644 97DCR 2229C
2-11 305 3 21730 4.7 1015 3.9 851 96DCR 2808C
4-02 302 3 21600 5.0 1082 4.0 873 93DCR 2946C
5-01 305 3 23760 5.0 1195 4.0 954 94DCR 3239C
305 2X ME AVG 4L 21688M 1092F 865P 2924C
PPA 214M 86F 78P / YD -909M 31F 34P
CDCB GPTA S 10/06/2020 4RECS 83%R 68%ILE
-643M 0.12% -6F 0.12% 2P 145CM\$ 108NM\$ 28FM\$
2.0PL 0.7LIV 2.1DPR 2.7CCR 3.1HCR 2.86SCS 147GM\$
0.0MFV 0.1DAB -0.2KET 1.4MAS 0.0MET 0.2RPL 2.77HTI
AJCA 10/06/2020 GPTAT 83%R 0.6 GJUI 8.7
GJPI 78%R 39

SISTER(S):
JX AHLEM STONEY DIAMOND 55465 {4}-ET
RANKS ON THE TOP GJPI HEIFER LIST

SIRE:
JX AHLEM FRISCO PINE {6}-ET
USA 067823956 GT99K BBR 100 JH1F A2A2 7JE1699
CDCB GPTA S 08/01/2020 0%RIP
77%R -118M 0.14% 24F 80%ILE
77%R 0.13% 23P 369CM\$ 324NM\$ 229FM\$ 329GM\$
4.0PL -1.6LIV 1.6DPR 2.1CCR 3.8HCR 2.93SCS
0.0MFV 0.2DAB -0.1KET -0.8MAS 0.1MET 0.1RPL -0.51HTI
AJCA 08/01/2020 ODAUS
GPTAT 79%R 1.1 GJUI 12.8 GJPI 73%R 89

CDF KARBALA KWYNN
JE840003005791893 GT50K BBR 100 JH1C 11JE1110
CDCB GPTA S 08/01/2020 902DAUS 84HRDS 3%RIP
99%R 13M 0.12% 27F 67%ILE
99%R 0.06% 14P 301CM\$ 275NM\$ 219FM\$ 238GM\$
2.2PL 0.6LIV -0.4DPR 0.7CCR 0.8HCR 2.76SCS
0.1MFV -0.1DAB 0.5KET 1.6MAS -0.5MET -0.1RPL 3.73HTI
AJCA 08/01/2020 498DAUS
GPTAT 98%R 1.2 GJUI 12.1 GJPI 96%R 76

DAM:
PRIMUS KWYNN DIAMOND 212-ET
JE840003132247875 GT45K BBR 100 JH1F
DHIA HERD # 93-24-0224 CONTROL # 47

LOST HILL DIMENSION HOLLY 84%
USA 118313643 GT8K BBR 100 JH1F
TATTOO /E27
DHIA HERD # 55-44-0089 CONTROL # 303
1-10 291 2 19680 6.7 1325 3.7 737 96DCR 2550C
305 2X ME AVG 2L 22008M 1346F 826P 2858C
PPA 2043M 194F 119P / YD 1148M 143F 89P
CDCB GPTA S 10/06/2020 2RECS 86%R 87%ILE
-129M 0.17% 29F 0.10% 16P 222CM\$ 189NM\$ 116FM\$
0.9PL -0.2LIV 0.0DPR 0.6CCR 1.3HCR 2.91SCS 169GM\$
-0.1MFV 0.1DAB -0.1KET 1.0MAS 0.3MET 0.0RPL 1.18HTI
AJCA 10/06/2020 GPTAT 81%R -0.2 GJUI -8.0
GJPI 80%R 55

1-09 305 2 16870 5.0 845 3.9 660 97DCR 2269C
2-10 305 3 19290 5.3 1014 3.9 759 96DCR 2627C
305 2X ME AVG 2L 21417M 1072F 834P 2852C

2-03 80% 3-04 81%
ST SR DF RA RW RL FA FU RH RUW UC UD TP TL RTR RTS
42 29 27 26 34 37 28 39 38 39 29 29 37 29 27 28

PPA 1092M 113F 89P / YD 675M 95F 70P
CDCB GPTA S 10/06/2020 2RECS 82%R 98%ILE
74M 0.09% 23F 0.10% 25P 356CM\$ 314NM\$ 227FM\$
3.3PL 0.8LIV 0.5DPR 1.1CCR 1.5HCR 2.78SCS 286GM\$
0.0MFV -0.1DAB 0.0KET 1.6MAS -0.4MET -0.1RPL 2.13HTI
AJCA 10/06/2020 GPTAT 82%R 0.5 GJUI 4.6
GJPI 76%R 95

WINNER, 2016 POT O'GOLD PRODUCTION CONTEST
SIRE: SUNSET CANYON DIMENSION-ET GJPI 50 37%ILE

RANKS ON THE TOP 1-1/2% LIST FOR JPI

BROTHER(S):
PRIMUS CHANGEUP HITTER-ET AT ACCELERATED GENETICS
GJPI 80 73%ILE

NEXT DAM:
LOST HILL HEADLINE HORNET 83%
4-03 305 2 18120 4.7 854 3.3 604 98DCR 2086C
SIRE: SCHULTZ RESCUE HEADLINE GJPI 6 16%ILE

SISTER(S):
ASPEN GROVE IRWIN HANNAH 84%
3-11 288 2 22900 4.8 1092 3.5 797 97DCR 2754C
PRIMUS KWYNN DIMENS 202-ET
RANKS ON THE TOP 1-1/2% LIST FOR JPI
PRIMUS SLUGGER HOMERUN-ET 82%
1-11 305 2 17910 5.6 997 3.9 693 96DCR 2398C

4TH DAM:
LOST HILL ARTIST WASP 83%
5-06 305 2 18520 5.2 956 3.7 691 98DCR 2390C

NEXT TWO DAMS ARE VERY GOOD

LOT 2 DG BAR ROWAN 27518-ET JE840003219547849 GT9K

BORN 08/15/2020 TATTOO /M518 P9 BBR 100
 FEMALE EFI 9.1% AMERICAN ID 27518/27518 JH1F

DE GROOT DAIRY FARMS BREEDER & OWNER
 HANFORD, CA
 559-584-9363

CDCB GPTA S 10/06/2020 ORECS 71%R 99%ILE
 77M 0.17% 40F 0.08% 20P 478CM\$ 446NM\$ 378FM\$
 6.0PL 1.8LIV 1.8DPR 2.4CCR 2.8HCR 2.82SCS 420GM\$
 0.1MFV 0.0DAB 0.1KET 0.5MAS 0.2MET 0.0RPL 2.07HTI
 AJCA 10/06/2020 GPTAT 73%R 0.6 GJUI 7.2
 GJPI 67%R 123
 ST SR DF RA RW RL FA FU
 0.0 0.0 -0.5 H0.6 0.4 P1.0 S1.1 2.1
 RH RUW UC UD TP TL RTR RTS
 -0.2 -0.4 0.5 S2.2 C0.7 S0.4

CDF KARBALA KWYNN
 JE840003005791893 GT50K BBR 100 JH1C 11JE1110
 CDCB GPTA S 08/01/2020 902DAUS 84HRDS 3%RIP
 99%R 13M 0.12% 27F 67%ILE
 99%R 0.06% 14P 301CM\$ 275NM\$ 219FM\$ 238GM\$
 2.2PL 0.6LIV -0.4DPR 0.7CCR 0.8HCR 2.76SCS
 0.1MFV -0.1DAB 0.5KET 1.6MAS -0.5MET -0.1RPL 3.73HTI
 AJCA 08/01/2020 498DAUS
 GPTAT 98%R 1.2 GJUI 12.1 GJPI 96%R 76



SUNSET CANYON VALEN I MAID 114-ET
 Great-Granddam of Lot 2

SELLING OPEN

ONE OF THE EARLIEST ROWAN DAUGHTERS
 #5 GJPI DAUGHTER OF ROWAN

SISTER(S):
 DG BAR DASHIELL MAID-ET
 RANKS ON THE TOP GJPI HEIFER LIST

SIRE:
 YOSEMITE JLS KWYNN ROWAN-ET
 JE840003131274492 GT99K BBR 100 JH1F 7JE1760
 CDCB GPTA S 08/01/2020 0%RIP
 77%R 165M 0.11% 32F 94%ILE
 77%R 0.10% 28P 467CM\$ 427NM\$ 342FM\$ 396GM\$
 4.9PL 2.1LIV 1.2DPR 2.1CCR 1.9HCR 2.87SCS
 0.2MFV 0.1DAB 0.1KET 0.6MAS 0.2MET -0.1RPL 3.63HTI
 AJCA 08/01/2020 ODAUS
 GPTAT 79%R 1.0 GJUI 10.3 GJPI 73%R 117

YOSEMITE VICEROY ISAAC 35864 85%
 JE840003137374887 GT9K BBR 100 JH1F
 DHIA HERD # 93-24-0571 CONTROL # 35864
 1-08 283 3 20060 4.9 986 3.5 712 93DCR 2461C
 2-07 274 3 20180 4.8 973 3.8 762 83DCR 2614C
 305 2X ME AVG 2L 24580M 1206F 912P 3148C
 PPA 2648M 119F 96P / YD 2486M 112F 86P
 CDCB GPTA S 10/06/2020 3RECS 81%R 99%ILE
 832M -0.01% 38F 0.02% 35P 454CM\$ 437NM\$ 401FM\$
 4.4PL 1.5LIV 2.2DPR 3.8CCR 1.7HCR 2.97SCS 431GM\$
 0.1MFV 0.3DAB 0.2KET -1.2MAS 0.8MET -0.1RPL 0.74HTI
 AJCA 10/06/2020 GPTAT 81%R 0.8 GJUI 3.4
 GJPI 75%R 116



SUNSET CANYON IMPULS L MAID 4-ET
 Fourth Dam of Lot 2

DAM:
 JX SUNSET CANYON GM S MAID 2917 {6}-ET
 USA 172924885 GT45K BBR 100 JH1F
 TATTOO /C917
 DHIA HERD # 92-23-0452 CONTROL # 2917
 1-11 305 2 17155 5.4 928 3.8 660 DHIR 2284C
 365 2 20260 5.5 1115 3.9 792 DHIR 2742C

JX SUNSET CANYON GOT MAID {5}-ET
 USA 119407594 GT99K BBR 100 JH1F 551JE1650
 CDCB GPTA S 08/01/2020 1723DAUS 76HRDS 74%RIP
 99%R 1615M -0.01% 75F 99%ILE
 99%R 0.02% 63P 580CM\$ 550NM\$ 488FM\$ 407GM\$
 4.1PL -2.8LIV -3.0DPR -2.5CCR -0.9HCR 2.67SCS
 0.0MFV -0.1DAB 0.2KET -2.1MAS 0.1MET 0.1RPL -3.77HTI
 AJCA 08/01/2020 889DAUS
 GPTAT 99%R 0.6 GJUI -3.2 GJPI 93%R 140



SUNSET CANON LEMVIG MAID 4-ET
 Fifth Dam of Lot 2

PROJECTED TO 21,262-975-771 ME AT 3-3

3-03 85%
 ST SR DF RA RW RL FA FU RH RUW UC UD TP TL RTR RTS
 42 33 36 21 32 28 32 38 40 36 41 33 26 33 35 24

SUNSET CANYON SPARKY V MAID 578-ET 86%
 USA 119410585 GT13K BBR 100 JH1F
 TATTOO /C578
 DHIA HERD # 92-23-0452 CONTROL # 2578
 2-02 298 2 18460 4.8 880 3.6 666 94DCR 2303C
 3-01 263 2 16300 5.6 918 3.8 622 88DCR 2152C
 4-00 305 2 16330 5.0 823 3.7 600 55DCR 2075C
 305 2X ME AVG 3L 20560M 1034F 751P 2598C
 PPA 2439M 138F 102P / YD 2094M 125F 87P
 CDCB GPTA S 10/06/2020 2RECS 85%R 92%ILE
 261M 0.02% 16F 0.03% 15P 243CM\$ 230NM\$ 201FM\$
 3.3PL 2.3LIV -0.1DPR -0.7CCR 1.4HCR 2.90SCS 181GM\$
 0.2MFV 0.0DAB 0.1KET 0.5MAS 0.1MET 0.0RPL 3.03HTI
 AJCA 10/06/2020 GPTAT 82%R 0.3 GJUI 4.1
 GJPI 80%R 51

PPA -23M -40F -30P / YD -4072M -194F -213P
 CDCB GPTA S 10/06/2020 1RECS 79%R 98%ILE
 537M 0.10% 48F 0.02% 25P 352CM\$ 334NM\$ 297FM\$
 3.2PL -0.4LIV -1.0DPR -1.0CCR 1.0HCR 2.82SCS 260GM\$
 0.1MFV -0.1DAB 0.2KET -0.2MAS 0.2MET 0.0RPL 0.52HTI
 AJCA 10/06/2020 GPTAT 79%R 0.1 GJUI -1.6
 GJPI 75%R 83

SIRE: MAINSTREAM IATOLA SPARKY GJPI 17 30%ILE

RANKS ON THE TOP 1-1/2% LIST FOR JPI

BROTHER(S):
 SUNSET CANYON MOCHINYA-ET AT SELECT SIRES
 GJPI 63 64%ILE

SISTER(S):
 SUNSET CANYON MAGNUM VMAID 889-ET 83%
 1-08 305 2 13900 4.9 675 3.7 508 82DCR 1757C
 SUNSET CANYON MAGNUM MAID 891-ET 80%
 2-05 272 2 13990 5.1 715 3.5 493 95DCR 1704C
 SUNSET CANYON MAGNUM MAID 896-ET 84%
 1-06 305 2 13240 4.9 654 3.7 495 84DCR 1712C
 RANKS ON THE TOP 1-1/2% LIST FOR JPI
 SUNSET CANYON MAGNUM VMAID 897-ET 84%
 2-06 264 2 15660 4.6 728 3.4 539 93DCR 1862C
 JX SUNSET CANON GM S MAID 2912 {6}-ET 82%
 1-07 305 2 14450 4.5 649 3.6 521 85DCR 1760C
 RANKS ON THE TOP 1-1/2% LIST FOR JPI
 SUNSET CANYON ARMADA MAID 3038 86%
 1-08 305 2 12180 5.0 611 3.7 451 86DCR 1560C

SISTER(S):
 SUNSET CANYON BANDON V MAID 85%
 1-08 293 2 14830 5.5 819 3.6 530 95DCR 1832C
 SUNSET CANYON ALLSTAR V MAID 492-ET 85%
 2-01 305 2 18340 5.6 1021 3.7 673 96DCR 2327C
 SUNSET CANYON ALLSTAR V MAID 497-ET 83%
 2-06 305 2 13660 5.5 747 3.6 487 97DCR 1683C
 JX SUNSET CANYON HARRIS V MAID 559 {5}-E 80%
 3-08 291 2 19090 4.1 789 3.6 691 79DCR 2221C
 JX SUNSET CANYON HARRIS V MAID 564 {5}-E 83%
 1-08 305 2 16390 5.2 857 3.7 610 95DCR 2110C
 SUNSET CANYON SPARKY V MAID 576-ET 81%
 3-06 253 2 15360 5.3 808 3.7 574 58DCR 1985C
 SUNSET CANYON MAGNUM V MAID 590-ET 82%
 1-08 297 2 15080 5.7 860 3.7 556 95DCR 1923C
 SUNSET CANYON MAGNUM V MAID 585-ET 82%
 3-10 305 2 17290 5.2 897 3.7 642 55DCR 2221C
 SUNSET CANYON PRIMERO MAID 595-ET 81%
 1-08 263 2 11310 5.3 594 3.6 411 93DCR 1421C
 SUNSET CANYON DIMENSION MAID 761-ET 83%
 2-03 255 2 10360 4.9 668 3.7 499 81DCR 1725C



TENN HAUG E MAID
 Sixth Dam of Lot 2

NEXT DAM:
 SUNSET CANYON VALEN I MAID 114-ET 90%
 3-07 305 2 19670 5.3 1043 3.6 712 98DCR 2462C
 SIRE: ALL LYNN'S LOUIE VALENTINO-ET GJPI 9 29%ILE

4TH DAM:
 SUNSET CANYON IMPULS L MAID 4-ET 91%
 3-11 305 2 22730 5.8 1310 3.7 847 95DCR 2930C

5TH DAM:
 SUNSET CANYON LEMVIG MAID 4-ET 93%
 5-02 305 2 30508 7.0 2150 4.3 1302 DHIR 4512C

6TH DAM:
 TENN HAUG E MAID 93%
 6-00 365 2 26014 7.0 1820 4.3 1107 DHIR 3605C

NEXT EIGHT DAMS ARE VERY GOOD



SUNSET CANYON VALEN I MAID 113-ET, VG-87%
 From the Same Family as Lot 2

**68th All American
Jersey Sale**

LOT 3 JX BOHNERTS PINE BELLA {6} JE840003214927259 GT

BORN 01/24/2020 P9 BBR 100
FEMALE EFI 9.4% AMERICAN ID 3972/3972 JH1F

BOHNERT JERSEYS
EAST MOLINE, IL
563-320-2895

BREEDER & OWNER

CDCB GPTA S 10/06/2020 ORECS 74%R 99%ILE
169M 0.20% 52F 0.14% 36P 519CM\$ 466NM\$ 352FM\$
4.3PL -1.4LIV 0.7DPR 0.5CCR 1.6HCR 2.85SCS 424GM\$
0.1MFV 0.2DAB -0.1KET -0.4MAS 0.5MET 0.1RPL 1.32HTI
AJCA 10/06/2020 GPTAT 76%R 0.9 GJUI 7.3
GJPI 70%R 122
ST SR DF RA RW RL FA FU
2.0 0.7 0.7 HO.4 1.1 PO.6 S1.4 1.6
RH RUW UC UD TP TL RTR RTS
0.4 0.6 0.4 S1.7 C1.4 S0.1

SELLING OPEN

SIRE:

JX AHLEM FRISCO PINE {6}-ET
USA 067823956 GT99K BBR 100 JH1F A2A2 7JE1699
CDCB GPTA S 08/01/2020 0%RIP
77%R -118M 0.14% 24F 80%ILE
77%R 0.13% 23P 369CM\$ 324NM\$ 229FM\$ 329GM\$
4.0PL -1.6LIV 1.6DPR 2.1CCR 3.8HCR 2.93SCS
0.0MFV 0.2DAB -0.1KET -0.8MAS 0.1MET 0.1RPL -0.51HTI
AJCA 08/01/2020 ODAUS
GPTAT 79%R 1.1 GJUI 12.8 GJPI 73%R 89

DAM:

JX BOHNERTS GOT MAID BESSE {5}
JE840003151790116 GT45K BBR 100 JH1F
DHIA HERD # 33-78-0522 CONTROL # 3208

2-00 83%
ST SR DF RA RW RL FA FU RH RUW UC UD TP TL RTR RTS
35 34 39 23 32 28 34 36 34 36 38 26 33 19 46 25

PPA 1672M 105F 100P / YD 1564M 87F 100P
CDCB GPTA S 10/06/2020 1RECS 80%R 99%ILE
1244M 0.01% 63F 0.05% 56P 515CM\$ 483NM\$ 415FM\$
2.7PL -1.2LIV -0.5DPR -1.1CCR -1.2HCR 2.93SCS 406GM\$
0.1MFV 0.1DAB 0.0KET -1.2MAS 0.3MET 0.1RPL -0.47HTI
AJCA 10/06/2020 GPTAT 80%R 0.9 GJUI -1.9
GJPI 75%R 119

RANKS ON THE TOP 1-1/2% LIST FOR JPI

JX AHLEM FRISCO {5}

USA 074067720 GT99K BBR 100 JHIC 29JE4033
CDCB GPTA S 08/01/2020 271DAUS 47HRDS 78%RIP
96%R 434M 0.03% 27F 73%ILE
96%R 0.12% 41P 339CM\$ 293NM\$ 193FM\$ 219GM\$
3.2PL -2.2LIV -1.5DPR -1.6CCR 0.6HCR 2.96SCS
0.1MFV 0.1DAB 0.1KET -3.1MAS -0.1MET 0.0RPL -3.86HTI
AJCA 08/01/2020 98DAUS
GPTAT 92%R 0.4 GJUI 3.2 GJPI 90%R 77

AHLEM DIMENSION PENNY 39817-ET

USA 070952309 GT8K BBR 100 JH1F A2A2 87%
TATTOO /L9817
DHIA HERD # 93-24-0224 CONTROL # 39817
1-09 305 2 16560 5.5 909 3.9 644 97DCR 2229C
2-11 305 3 21730 4.7 1015 3.9 851 96DCR 2808C
4-02 302 3 21600 5.0 1082 4.0 873 93DCR 2946C
5-01 305 3 23760 5.0 1195 4.0 954 94DCR 3239C
305 2X ME AVG 4L 21688M 1092F 865P 2924C
PPA 214M 86F 78P / YD -909M 31F 34P
CDCB GPTA S 10/06/2020 4RECS 83%R 68%ILE
-643M 0.12% -6F 0.12% 2P 145CM\$ 108NM\$ 28FM\$
2.0PL 0.7LIV 2.1DPR 2.7CCR 3.1HCR 2.86SCS 147GM\$
0.0MFV 0.1DAB -0.2KET 1.4MAS 0.0MET 0.2RPL 2.77HTI
AJCA 10/06/2020 GPTAT 83%R 0.6 GJUI 8.7
GJPI 78%R 39

JX SUNSET CANYON GOT MAID {5}-ET

USA 119407594 GT99K BBR 100 JH1F 551JE1650
CDCB GPTA S 08/01/2020 1723DAUS 76HRDS 74%RIP
99%R 1615M -0.01% 75F 99%ILE
99%R 0.02% 63P 580CM\$ 550NM\$ 488FM\$ 407GM\$
4.1PL -2.8LIV -3.0DPR -2.5CCR -0.9HCR 2.67SCS
0.0MFV -0.1DAB 0.2KET -2.1MAS 0.1MET 0.1RPL -3.77HTI
AJCA 08/01/2020 889DAUS
GPTAT 99%R 0.6 GJUI -3.2 GJPI 93%R 140

JX BOHNERTS GSP BLURP {4}

JE840003140175498 GT29K BBR 100 JH1F 80%
DHIA HERD # 33-78-0522 CONTROL # 2563
1-08 282 3 17350 5.1 887 3.9 671 90DCR 2322C
2-07 285 3 21920 5.0 1105 3.8 842 91DCR 2914C
305 2X ME AVG 2L 22461M 1184F 890P 3081C
PPA 2236M 110F 111P / YD 1761M 84F 86P
CDCB GPTA S 10/06/2020 3RECS 82%R 96%ILE
586M 0.01% 30F 0.03% 28P 291CM\$ 272NM\$ 233FM\$
1.4PL -1.0LIV 1.4DPR -0.1CCR -1.9HCR 2.91SCS 267GM\$
0.0MFV 0.0DAB -0.3KET 0.6MAS -0.1MET 0.1RPL 0.70HTI
AJCA 10/06/2020 GPTAT 82%R 1.1 GJUI 4.1
GJPI 77%R 68

SIRE: JX FARIA BROTHERS GSP {3}-ET GJPI 57 61%ILE

NEXT DAM:

BOHNERTS VALENTINO BLEEP 90%
3-10 303 3 23860 5.1 1221 4.1 980 99DCR 3318C
SIRE: ALL LYNN'S LOUIE VALENTINO-ET GJPI 9 29%ILE

4TH DAM:

BOHNERTS MCGRAW BLEAM 79%
5-00 300 2 21840 4.6 1010 3.6 791 101DCR 2712C

NEXT DAM IS VERY GOOD-87%

LOT 4 AHLEM BROTHERS DASHIELL 45415 JE840003213686809 GT

**68th All American
Jersey Sale** 

BORN 02/16/2020 P9 BBR 100
FEMALE EFI 7.8% AMERICAN ID 45415/45415 JH1F

AHLEM BROTHERS BREEDER & OWNER
HILMAR, CA
209-632-8656

CDCB GPTA S 10/06/2020 ORECS 73%R 99%ILE
593M 0.08% 46F 0.04% 31P 454CM\$ 432NM\$ 385FM\$
3.5PL 0.7LIV 0.8DPR 1.2CCR 2.4HCR 2.98SCS 403GM\$
0.1MFV 0.0DAB 0.0KET -0.3MAS 0.1MET 0.1RPL 0.57HTI
AJCA 10/06/2020 GPTAT 75%R 1.4 GJUI 6.6
GJPI 69%R 117
ST SR DF RA RW RL FA FU
-0.1 -0.1 1.2 H0.3 0.3 P0.1 S0.5 1.2
RH RUW UC UD TP TL RTR RTS
1.0 1.0 1.4 S0.5 C1.3 L0.0

CDF VICEROY-ET
JE840003002447507 GT50K BBR 100 JH1F 11JE1179
CDCB GPTA S 08/01/2020 4587DAUS 203HRDS 37%RIP
99%R 893M 0.00% 43F 94%ILE
99%R 0.03% 40P 449CM\$ 430NM\$ 387FM\$ 418GM\$
4.0PL 1.0LIV 1.6DPR 3.9CCR 4.3HCR 3.11SCS
0.1MFV 0.3DAB -0.3KET -3.0MAS 1.2MET -0.2RPL -2.95HTI
AJCA 08/01/2020 2199DAUS
GPTAT 99%R 0.5 GJUI 3.0 GJPI 97%R 114

SELLING OPEN

580 DWP\$ ON THE ZOETIS WELLNESS TRAITS

SIRE:
JX AVI-LANCHE VICEROY DASHIELL {6}-ET 7JE1722
JE840003131412772 GT99K BBR 100 JH1C 0%RIP
CDCB GPTA S 08/01/2020
77%R 782M 0.06% 51F 97%ILE
77%R 0.06% 41P 521CM\$ 492NM\$ 430FM\$ 443GM\$
4.6PL 2.3LIV 0.9DPR 2.1CCR 2.6HCR 2.99SCS
0.1MFV 0.1DAB -0.2KET -0.9MAS 0.7MET 0.0RPL -0.12HTI
AJCA 08/01/2020 ODAUS
GPTAT 77%R 0.7 GJUI 4.2 GJPI 72%R 123

DAM:
AHLEM BROTHERS CHROME 40723
JE840003149399762 GT BBR 100 JH1F
DHIA HERD # 93-24-0632 CONTROL # 40723

1-09 212 2 13070 8.1 1056 6.4 840 RIP
22710 1063 846 PME

2-01 82%
ST SR DF RA RW RL FA FU RH RUW UC UD TP TL RTR RTS
38 31 35 20 32 26 27 28 37 32 35 28 35 23 38 36

PPA 1856M 94F 82P / YD 2108M 94F 99P
CDCB GPTA S 10/06/2020 1RECS 79%R 95%ILE
121M 0.14% 35F 0.04% 13P 277CM\$ 262NM\$ 230FM\$
1.3PL -1.7LIV 0.2DPR 0.0CCR 2.1HCR 3.02SCS 255GM\$
0.0MFV -0.1DAB 0.3KET -1.0MAS -0.3MET 0.2RPL -1.80HTI
AJCA 10/06/2020 GPTAT 80%R 1.6 GJUI 11.4
GJPI 75%R 74

JX AVI-LANCHE COMMISSIONR DEDE 13710 {5} 91%
USA 067613710 GT99K BBR 100 JH1C
TATTOO /A3710
DHIA HERD # 74-95-4502 CONTROL # 13710
1-07 305 2 19620 4.8 947 3.7 729 103DCR 2522C
2-10 305 2 22020 5.0 1092 3.8 833 103DCR 2882C
3-11 305 2 20740 4.3 902 3.9 806 101DCR 2565C
305 2X ME AVG 3L 25138M 1165F 948P 3180C
PPA 2839M 115F 120P / YD 1556M 86F 77P
CDCB GPTA S 10/06/2020 4RECS 85%R 99%ILE
218M 0.08% 27F 0.06% 21P 367CM\$ 342NM\$ 287FM\$
4.6PL 1.8LIV 0.8DPR 0.9CCR 0.7HCR 2.89SCS 302GM\$
0.1MFV 0.2DAB -0.2KET 0.5MAS 0.2MET 0.2RPL 2.73HTI
AJCA 10/06/2020 GPTAT 83%R 0.9 GJUI 8.9
GJPI 76%R 92

RIVER VALLEY CECE CHROME-ET
JE840003012423929 GT80K BBR 100 JH1F 7JE5004
CDCB GPTA S 08/01/2020 3551DAUS 508HRDS 32%RIP
99%R 746M 0.03% 43F 91%ILE
99%R -0.01% 25P 399CM\$ 391NM\$ 377FM\$ 369GM\$
3.2PL -1.8LIV 0.5DPR 1.2CCR 1.2HCR 2.84SCS
-0.2MFV 0.0DAB 0.4KET -0.7MAS -0.7MET 0.2RPL -2.84HTI
AJCA 08/01/2020 1690DAUS
GPTAT 99%R 2.1 GJUI 17.5 GJPI 97%R 110

JCJ RUFUS 36187
JE840003138396851 GT BBR 100 JH1F
DHIA HERD # 93-24-0632 CONTROL # 36187
CDCB GPTA S 10/06/2020 ORECS 76%R 72%ILE
-373M 0.22% 27F 0.10% 7P 148CM\$ 120NM\$ 57FM\$
-0.7PL -0.8LIV -1.1DPR -1.4CCR 1.3HCR 3.06SCS 95GM\$
0.0MFV 0.0DAB 0.3KET -0.9MAS -0.1MET 0.2RPL -1.10HTI
AJCA 10/06/2020 GPTAT 79%R 0.7 GJUI 2.7
GJPI 73%R 26
SIRE: AHLEM TOPEKA RUFUS GJPI 47 41%ILE

NEXT DAM:
JCJ COLIN 29348 79%
1-09 273 2 17860 5.1 903 3.7 657 96DCR 2272C
SIRE: CAL-MART VITO COLIN GJPI -56 14%ILE

4TH DAM:
JCJ JEVON 18904 79%
4-11 305 2 25550 4.9 1251 3.5 894 98DCR 3090C

5TH DAM:
JCJ BOSS 14340 90%
4-08 394 2 24690 4.5 1103 3.5 873 99DCR 2974C

NEXT TWO DAMS ARE VERY GOOD



RATLIFF TEQUILA RADIANCE
Selling as Lot 5



RATLIFF GOLD REGINA-ET
Dam of Lot 5



ROZEVIEV DORIE D RACHEL
Grandam of Lot 5



RATLIFF RES RAIZEL-ET
Sister to the Dam of Lot 5



RATLIFF PRICE ALICIA, E-95%
From the Same Family as Lot 5

LOT 5 RATLIFF TEQUILA RADIANCE JE840003132072889

BORN 09/18/2015
DHIA HERD # 48-14-0191 CONTROL # 1249
FEMALE EFI 4.8% AMERICAN ID 1249/1249

RON & CHRISTY RATLIFF, TRUSTEE BREEDER & OWNER
GARNETT, KS
785-448-2603

1-09 305 2 18790 4.7 885 3.4 637 95DCR 2200C
2-11 267 2 18410 4.4 815 3.5 646 95DCR 2198C
3-10 299 2 18690 4.2 791 3.5 649 96DCR 2164C
305 2X ME AVG 3L 23431M 1017F 795P 2697C

2-03 87% 3-05 91% 4-02 93%
ST SR DF RA RW RL FA FU RH RUW UC UD TP TL RTR RTS
56 45 42 23 50 25 36 38 48 47 38 34 37 30 36 42

PPA -2166M -198F -102P / YD -2713M -174F -110P
CDCB PTA 08/01/2020 3RECS 56%R 1%ILE
-1546M -0.04% -82F -0.01% -58P -556CM\$ -530NM\$ -479FM\$
-0.8PL -1.6LIV -0.5DPR -1.0CCR -1.1HCR 3.33SCS -475GM\$
0.0MFV -0.3DAB -0.2KET 0.1MAS 0.8MET 0.3RPL -0.98HTI
AJCA 08/01/2020 PTAT 49%R 0.8 JUI 13.6

JPI 47%R-165
ST SR DF RA RW RL FA FU
1.2 -0.3 0.4 H1.6 0.7 P1.3 S0.8 1.7
RH RUW UC UD TP TL RTR RTS
1.2 0.8 0.7 S3.0 C1.1 L0.5 C1.1 B0.9

FRESH: 09/12/2020
SELLING OPEN

75 LBS MILK, 4.0% FAT & 4.0% PROTEIN SCS 100

2ND SR 3-YEAR-OLD, 2019 SOUTHERN NATIONAL
4TH SR 2-YEAR-OLD, 2018 ALL AMERICAN JERSEY SHOW
8TH SR 2-YEAR-OLD, 2018 WORLD DAIRY EXPO
3RD SR 2-YEAR-OLD, 2018 KANSAS STATE FAIR

SISTER(S):
RATLIFF JAMAICA ROSIE 85%
3-11 305 2 13730 4.4 599 3.4 462 103DCR 1596C

SIRE:
TOWER VUE PRIME TEQUILA-ET
USA 114816452 GTHD BBR 100 JH1F 76JE156
CDCB GPTA S 08/01/2020 5422DAUS 1552HRDS 7%RIP
99%R -2064M 0.22% -57F 1%ILE
99%R 0.09% -58P -599CM\$ -596NM\$ -599FM\$ -588GM\$
-3.9PL -4.8LIV -3.3DPR -4.6CCR -2.0HCR 3.38SCS
0.0MFV -0.5DAB -0.3KET -1.6MAS 1.0MET 0.3RPL -4.90HTI
AJCA 08/01/2020 3584DAUS
GPTAT 99%R 1.1 GJUI 12.1 GJPI 99%R -206

DAM:
RATLIFF GOLD REGINA-ET
USA 117787827
TATTOO CK/949
DHIA HERD # 61-92-0029 CONTROL # 949

2-00 305 2 15870 4.3 687 3.4 540 94DCR 1846C
3-00 295 2 15270 4.2 643 3.5 541 95DCR 1779C
3-11 203 2 16730 5.0 836 3.5 580 88DCR 2004C
5-03 305 2 16300 4.1 667 3.4 552 98DCR 1831C
6-07 185 2 8430 3.2 266 3.2 271 87DCR 801C
305 2X ME AVG 5L 17850M 756F 608P 2014C

2-05 87% 3-02 91% 4-04 93%
ST SR DF RA RW RL FA FU RH RUW UC UD TP TL RTR RTS
46 39 43 23 40 27 38 39 43 48 48 26 32 24 37 31

PPA -1908M -214F -100P / YD -2675M -193F -119P
CDCB PTA 08/01/2020 5RECS 57%R 1%ILE
-1474M -0.11% -94F -0.04% -61P -526CM\$ -493NM\$ -425FM\$
0.8PL 1.6LIV 2.2DPR 2.3CCR -0.2HCR 3.28SCS -391GM\$
0.0MFV -0.1DAB -0.2KET 1.9MAS 0.5MET 0.2RPL 2.91HTI
AJCA 08/01/2020 PTAT 51%R -0.1 JUI 6.7

JPI 46%R-136
2ND 5-YEAR-OLD, 2017 FLORIDA STATE JERSEY SHOW
5TH SR 2-YEAR-OLD, 2014 ALL AMERICAN JERSEY SHOW

SISTER(S):
BRIDON ETHAN ALMOND 91%
5-05 305 2 20260 5.3 1071 3.5 716 92DCR 2475C
DAM OF RATLIFF PRICE ALICIA, 3-TIME NATIONAL
GRAND CHAMPION

RATLIFF RES RAIZEL-ET 93%
3-06 305 2 19860 5.0 1001 3.5 697 93DCR 2409C
RESERVE SENIOR & RESERVE GRAND CHAMPION, 2013 WI
STATE FAIR JR SHOW
1ST AGED COW, 2013 WI STATE FAIR JR SHOW
3RD AGED COW, 2013 WI STATE FAIR
RESERVE JUNIOR ALL AMERICAN JUNIOR YEARLING, 2008
RES SENIOR & RES GRAND CHAMPION, 2011 WI SPRING
SPECTACULAR JR
1ST JR YEARLING, 2008 CENTRAL NATIONAL JR SHOW
1ST JR 2-YEAR-OLD, 2009 WI SPRING SPECTACULAR JUNIOR
1ST 4-YEAR-OLD, 2011 WI SPRING SPECTACULAR JUNIOR

RATLIFF COMERICA REAGAN-ET 90%
2-03 305 2 13900 4.5 622 3.5 486 95DCR 1668C
2ND SR 2-YEAR-OLD, 2011 ILLINOIS STATE FAIR

GIL-BAR SPARKLER PRIMETIME
USA 000663520 36JE23
CDCB PTA 08/01/2020 145DAUS 42HRDS 2%RIP
96%R -2532M 0.25% -75F 0%ILE
96%R 0.10% -74P -599CM\$ -601NM\$ -607FM\$ -520GM\$
-1.7PL -1.6LIV 0.5DPR 0.7CCR -1.7HCR 3.02SCS
0.1MFV -0.6DAB -0.6KET 0.4MAS 0.1MET 0.1RPL -1.68HTI
AJCA 08/01/2020 61DAUS
PTAT 90%R -0.1 JUI 4.3 JPI 90%R -181

PLEASANT NOOK SAMBO TEAL 94%
JECAN000010202602
TATTOO DBW/8J
3-11 305 2 17540 5.3 923 3.5 615 94DCR 2125C
5-00 305 3 19040 5.2 990 3.5 662 94DCR 2288C
6-06 305 2 21960 5.9 1287 3.4 755 94DCR 2609C
8-00 305 2 25000 6.0 1501 3.5 869 95DCR 3003C
305 2X ME AVG 6L 19008M 1065F 676P 2335C
PA -1673M -50F -52P
-399CM\$ -394NM\$ -385FM\$
-1.3PL 0.9DPR 2.3CCR -0.1HCR 3.10SCS
PA TYPE -0.4 JPI 40%R -116

TOP GENE GOLD ACTION-ET
JECAN000101012192 GT50K BBR 100 JH1F 200JE436
CDCB GPTA S 08/01/2020 197DAUS 111HRDS 6%RIP
95%R -1720M 0.00% -83F 2%ILE
95%R -0.05% -72P -554CM\$ -515NM\$ -436FM\$ -449GM\$
-0.8PL 2.8LIV 0.4DPR 0.2CCR -1.1HCR 3.26SCS
0.0MFV 0.0DAB 0.0KET 2.5MAS 0.4MET 0.1RPL 4.56HTI
AJCA 08/01/2020 156DAUS
GPTAT 92%R 0.2 GJUI 8.9 GJPI 90%R -151

ROZEVIEV DORIE D RACHEL 95%
JECAN000010207533
TATTOO ROZ/11J
DHIA HERD # 48-14-0191 CONTROL # 66
2-11 305 2 15360 4.4 675 3.5 535 93DCR 1820C
4-07 305 2 19470 4.2 818 3.6 704 91DCR 2286C
5-07 304 2 19450 4.2 817 3.6 707 91DCR 2288C
7-10 305 2 15540 4.8 751 3.5 547 91DCR 1890C
305 2X ME AVG 4L 17492M 763F 622P 2064C
CDCB PTA 08/01/2020 ORECS 61%R 1%ILE
-2005M 0.07% -83F 0.08% -58P -498CM\$ -499NM\$ -504FM\$
-0.5PL 0.4LIV 3.6DPR 3.1CCR 0.7HCR 3.09SCS -365GM\$
0.0MFV -0.2DAB -0.4KET 1.3MAS 0.7MET 0.2RPL 1.22HTI
AJCA 08/01/2020 PTAT 55%R -0.6 JUI 0.7

JPI 50%R-135
RESERVE INTERMEDIATE CHAMPION, 2002 ROYAL WINTER FAIR
JR CHAMPION, 2001 ONTARIO SPRING SHOW
JR CHAMPION, 2000 ONTARIO DISCOVERY DAYS
1ST SR YEARLING, 2001 ONTARIO SPRING SHOW
2ND SR 2-YEAR-OLD, 2002 ROYAL AG WINTER FAIR
3RD 5-YEAR-OLD, 2005 CENTRAL NATIONAL JERSEY SHOW
NOMINATED ALL-CANADIAN SR 2-YEAR-OLD, 2002
SIRE: ELLIOTTS DORIE DEAN GJPI -95 3%ILE

SISTER(S):
ROZEVIEV IMPERIAL ROZA VG 85 (CAN)
4-04 305 2 13510 5.1 692 4.0 542 CAN 1861C

NEXT DAM:
ROZEVIEV MASTER ROBIN VG 85 (CAN)
5-06 305 2 16593 4.7 772 3.7 609 CAN 2080C
SIRE: ENNISKILLEN TOP MASTER

4TH DAM:
ROZEVIEV JUDE REVIN EX 90-2E (CAN)
7-09 305 2 16967 4.7 789 3.7 628 CAN 2134C

LOT 6 SOUTH MOUNTAIN CHROME REBELLION-ET JE840003150322417

BORN 09/12/2018 TATTOO HV80/HV80 P1
FEMALE EFI 6.9% AMERICAN ID 622/622

1-10 36 2 1471 3.9 58 3.9 58 RIP
13116 543 423 PME

PA -587M -2F -13P
24CM\$ 17NM\$ 2FM\$
1.0PL 0.3DPR 1.7CCR 1.2HCR 3.03SCS
PA TYPE 1.2 JPI 44%R -7
ST SR DF RA RW RL FA FU
1.8 0.3 1.1 H1.2 0.9 P0.8 50.8 2.1
RH RUW UC UD TP TL RTR RTS
0.7 0.9 1.0 S2.5 C1.3 L0.5

SISTER(S):
ELLIOTTS HG ROSE-ET 93%
4-00 305 2 19200 5.5 1050 3.9 756 94DCR 2617C
ELLIOTTS CHAVEZ RENEE-ET 91%
2-01 288 2 16320 4.5 739 3.5 577 96DCR 1981C
ELLIOTTS CHAVEZ ROXIE-ET 93%
3-03 305 2 18220 5.0 915 3.5 638 95DCR 2205C
ELLIOTTS CHAVEZ RILEY-ET 88%
5-05 305 2 15700 4.4 688 4.0 634 90DCR 1985C
SOUTH MOUNTAIN VOLTAGE RADIANT-ET 93%
3-01 305 2 23370 6.2 1455 3.7 869 96DCR 3006C
SENIOR AND GRAND CHAMPION, 2019 MARYLAND STATE FAIR
1ST 4-YEAR-OLD, 2019 MARYLAND STATE FAIR
WINNER, 2018 NATIONAL JERSEY JUG FUTURITY
RESERVE INTERMEDIATE CHAMPION, 2018 ALL AMERICAN
RESERVE GRAND CHAMPION, 2018 INTERNATIONAL SHOW
INTERMEDIATE CHAMPION, 2018 INTERNATIONAL JERSEY SHOW
1ST JR 3-YEAR-OLD, 2018 INTERNATIONAL JERSEY SHOW
ALL AMERICAN JUNIOR 2-YEAR-OLD, 2017
INTERMEDIATE CHAMPION, 2017 ALL AMERICAN JERSEY SHOW
SOUTH MOUNTAIN COLTON REGINA-ET 91%
3-04 305 2 14920 6.1 910 3.9 588 89DCR 2035C
SOUTH MOUNTAIN HG RACHEL-ET 88%
2-11 285 2 12335 5.4 672 3.6 450 DHIR 1556C
SOUTH MOUNTAIN VIRL READY OR NOT-ET
1ST FALL CALF, 2019 DELAWARE STATE FAIR
SUPREME JUNIOR CHAMPION, 2019 DELAWARE STATE FAIR
SOUTH MOUNTAIN VIRAL ROCK & ROLL-ET
4TH SPRING CALF, 2019 MD STATE FAIR

SIRE:
RIVER VALLEY CECE CHROME-ET
JE84000301242392 GT80K BBR 100 JH1F 7JE5004
CDCB GPTA S 08/01/2020 3551DAUS 508HRDS 32%RIP
99%R 746M 0.03% 43F 91%ILE
99%R -0.01% 25P 399CM\$ 391NM\$ 377FM\$ 369GM\$
3.2PL -1.8LIV 0.5DPR 1.2CCR 1.2HCR 2.84SCS
-0.2MFV 0.0DAB 0.4KET -0.7MAS -0.7MET 0.2RPL -2.84HTI
AJCA 08/01/2020 1690DAUS
GPTAT 99%R 2.1 GJUI 17.5 GJPI 97%R 110

DAM:
MARYNOLE EXCITE ROSEY
USA 117052510 GT8K BBR 100 JH1F
TATTOO /N74
DHIA HERD # 51-17-0446 CONTROL # 3406
2-07 305 2 14422 5.3 770 3.8 545 46DCR 1886C
3-07 305 2 20650 5.0 1032 3.7 759 98DCR 2625C
4-09 305 2 21550 5.8 1254 3.8 829 97DCR 2869C
6-11 305 2 24800 5.7 1425 3.6 901 97DCR 3116C
305 2X ME AVG 5L 19567M 1093F 738P 2553C
3-04 89% 3-10 91% 5-03 93% 7-02 94%
ST SR DF RA RW RL FA FU RH RUW UC UD TP TL RTR RTS
55 42 46 28 46 26 35 41 42 46 33 26 26 38 30 35
PPA -1932M -21F -36P / YD -2884M -60F -64P
CDCB GPTA S 10/06/2020 4RECS 88%R 4%ILE
-1920M 0.24% -47F 0.10% -51P -352CM\$ -357NM\$ -374FM\$
-1.2PL -0.4LIV 0.1DPR 2.1CCR 1.1HCR 3.21SCS -296GM\$
-0.1MFV -0.2DAB -0.7KET 1.6MAS 0.8MET 0.3RPL 0.47HTI
AJCA 10/06/2020 GPTAT 82%R 0.3 GJUI 5.7
GJPI 80%R-123

2018 HM ALL AMERICAN PRODUCE OF DAM
RES. GRAND CHAMPION, 2014 INTERNATIONAL JERSEY SHOW
GRAND CHAMPION, 2017 MARYLAND STATE FAIR
GRAND CHAMPION, 2017 NEW YORK SPRING SHOW
RESERVE SENIOR CHAMPION, 2015 MID-ATLANTIC REGIONAL
RESERVE GRAND CHAMPION, 2015 NEW YORK SPRING SHOW
GRAND CHAMPION, 2014 MARYLAND STATE FAIR
INTERMEDIATE CHAMPION, 2013 MID-ATLANTIC REGIONAL
NOMINATED ABA ALL AMERICAN AGED COW, 2017
RESERVE ABA ALL AMERICAN AGED COW, 2016
HON. MENTION ABA ALL AMERICAN AGED COW, 2016
INTERMEDIATE CHAMPION, 2012 INTERNATIONAL JERSEY SHOW

SISTER(S):
ELLIOTTS EXCITING ROSABEL-ET 86%
2-02 302 2 18640 4.3 795 3.5 652 96DCR 2175C
ROSEBUDS INCENTIVE RIGHTEOUS-ET 87%
3-01 305 2 15370 4.5 685 3.4 530 96DCR 1829C

TOPP AUBREE, AIDEN, ALAINA OWNER
BOTKINS, OH
937-693-3113

KUEFFNER ERNEST W & PACKARD BREEDER
TERRI L
BOONSBORO, MD

FRESH: 08/01/2020
BRED: 10/18/2020 DUE: 07/24/2021 TO
JARS OF CLAY BARNABAS
USA 067342492 7JE1294
CDCB GPTA S 08/01/2020 5192DAUS 840HRDS 23%RIP
99%R 228M 0.00% 11F 18%ILE
99%R -0.01% 6P 27CM\$ 30NM\$ 34FM\$ -40GM\$
-0.1PL -4.2LIV -3.7DPR -3.8CCR 0.7HCR 3.04SCS
0.0MFV 0.0DAB 0.0KET 0.4MAS 0.1MET 0.4RPL 0.98HTI
AJCA 08/01/2020 2250DAUS
GPTAT 99%R 1.7 GJUI 11.5 GJPI 99%R -16

SCHULTZ LEGAL CRITIC-P
USA 117217618 GT50K BBR 100 JH1C 11JE1098
CDCB GPTA S 08/01/2020 4108DAUS 386HRDS 3%RIP
99%R -3M 0.05% 11F 46%ILE
99%R 0.03% 6P 196CM\$ 184NM\$ 159FM\$ 136GM\$
3.0PL 1.0LIV -0.7DPR -0.7CCR -1.6HCR 2.90SCS
-0.2MFV 0.3DAB 0.8KET 0.8MAS 0.4MET 0.0RPL 1.90HTI
AJCA 08/01/2020 2568DAUS
GPTAT 99%R 0.9 GJUI 9.1 GJPI 99%R 54

LYON CELEBRITY CECE-ET 91%
USA 117046049 GT50K BBR 100 JH1C
TATTOO J05/J05
DHIA HERD # 33-87-0722 CONTROL # 813
2-02 305 3 18470 4.7 865 3.4 633 100DCR 2187C
4-03 271 3 22660 4.4 999 3.6 823 102DCR 2740C
305 2X ME AVG 2L 19070M 900F 699P 2370C
PPA 1421M 85F 50P / YD 347M 58F 15P
CDCB GPTA S 10/06/2020 2RECS 89%R 69%ILE
-11M 0.13% 28F 0.01% 1P 114CM\$ 111NM\$ 104FM\$
0.5PL -3.2LIV 0.1DPR -0.3CCR 0.6HCR 2.94SCS 110GM\$
0.0MFV 0.0DAB 0.0KET 0.2MAS -0.2MET 0.3RPL 0.47HTI
AJCA 10/06/2020 GPTAT 87%R 0.7 GJUI 0.8
GJPI 85%R 29

BRIDON EXCITATION
JECAN00008572453 GT50K BBR 100 JH1F 200JE136
CDCB GPTA S 08/01/2020 3144DAUS 996HRDS 5%RIP
99%R -1709M 0.11% -61F 3%ILE
99%R 0.03% -57P -409CM\$ -395NM\$ -370FM\$ -334GM\$
-0.3PL -0.1LIV 0.0DPR 2.3CCR 0.9HCR 3.18SCS
-0.3MFV -0.2DAB -0.9KET 2.2MAS 0.7MET 0.3RPL -0.77HTI
AJCA 08/01/2020 2163DAUS
GPTAT 99%R 0.3 GJUI 8.3 GJPI 97%R -122

WOODMOHR INDIANA ROSEBUD 94%
USA 115737741 GT8K BBR 100 JH1F
TATTOO WMF074/WMF074
DHIA HERD # 51-17-0446 CONTROL # 11
3-05 294 2 10460 4.5 475 3.6 380 81DCR 1287C
4-04 305 2 16170 4.2 675 3.5 569 59DCR 1868C
5-08 305 2 20043 4.4 891 3.4 689 86DCR 2379C
305 2X ME AVG 4L 14648M 698F 530P 1796C
PPA -4009M -195F -155P / YD -4037M -188F -148P
CDCB GPTA S 10/06/2020 4RECS 87%R 0%ILE
-2131M 0.09% -86F 0.02% -74P -613CM\$ -593NM\$ -554FM\$
-0.9PL -0.6LIV 2.4DPR 4.1CCR 1.8HCR 3.12SCS -461GM\$
-0.1MFV -0.3DAB -0.5KET 0.6MAS 0.6MET 0.1RPL -1.67HTI
AJCA 10/06/2020 GPTAT 79%R -0.3 GJUI -1.7
GJPI 79%R-169

8TH 5-YEAR-OLD, 2013 INTERNATIONAL JERSEY SHOW
2ND 5-YEAR-OLD, 2013 MID-ATLANTIC
2ND 5-YEAR-OLD, 2013 MARYLAND STATE FAIR
SIRE: IMPRESSIVE INDIANA-ET GJPI -198 0%ILE

SISTER(S):
WMF S C TEQUILLA ROSE 90%
3-01 256 2 14680 5.1 744 3.7 544 85DCR 1881C

NEXT DAM:
SHF PF ROSA 88%
3-11 267 2 11190 4.8 536 3.8 430 90DCR 1455C
SIRE: PIEDMONT NADINE FUROR GJPI -156 2%ILE

4TH DAM:
SHF BROOK ROSEBUD (TWIN) 88%
5-10 280 2 16930 5.4 914 3.7 626 99DCR 2165C

NEXT DAM IS EXCELLENT-91%



MARYNOLE EXCITE ROSEY
Dam of Lot 6



WOODMOHR INDIANA ROSEBUD
Grandam of Lot 6



SOUTH MOUNTAIN VOLTAGE RADIANT-ET
Sister to Lot 6



ELLIOTTS CHAVEZ RENEE-ET
Sister to Lot 6



ELLIOTTS CHAVEZ ROXIE-ET
Sister to Lot 6

**68th All American
Jersey Sale**

LOT 7 LAWTONS CHROME PREVIEW JE840003139882904 GT

BORN 04/13/2019 TATTOO /T319 P6 BBR 100
FEMALE EFI 9.1% JH1F A2A2

LAWTON, TIMOTHY
NEWARK VALLEY, NY
607-642-8169

BREEDER & OWNER

CDCB GPTA S 10/06/2020 ORECS 77%R 84%ILE
-139M 0.03% -1F 0.03% 1P 184CM\$ 172NM\$ 149FM\$
3.3PL 0.0LIV 2.7DPR 2.6CCR 1.1HCR 2.85SCS 213GM\$
-0.1MFV -0.1DAB 0.1KET -0.3MAS -0.2MET 0.2RPL -1.80HTI
AJCA 10/06/2020 GPTAT 79%R 1.6 GJUI 11.4
GJPI 74%R 50
ST SR DF RA RW RL FA FU
0.7 0.0 0.8 0.14% 0.6 P0.9 S0.9 2.0
RH RUW UC UD TP TL RTR RTS
1.1 0.7 1.4 S2.3 C1.7 L0.0

SCHULTZ LEGAL CRITIC-P
USA 117217618 GT50K BBR 100 JH1C 11JE1098
CDCB GPTA S 08/01/2020 4108DAUS 386HRDS 3%RIP
99%R -3M 0.05% 11F 46%ILE
99%R 0.03% 6P 196CM\$ 184NM\$ 159FM\$ 136GM\$
3.0PL 1.0LIV -0.7DPR -0.7CCR -1.6HCR 2.90SCS
-0.2MFV 0.3DAB 0.8KET 0.8MAS 0.4MET 0.0RPL 1.90HTI
AJCA 08/01/2020 2568DAUS
GPTAT 99%R 0.9 GJUI 9.1 GJPI 99%R 54

BRED: 07/16/2020 DUE: 04/21/2021 TO
AHLEM KWYNN CHINOOK 23485
USA 067823485 551JE1700
CDCB GPTA S 08/01/2020 0%RIP
78%R -430M 0.14% 9F 51%ILE
78%R 0.09% 3P 227CM\$ 197NM\$ 134FM\$ 189GM\$
3.1PL 0.5LIV 0.7DPR 1.2CCR 1.4HCR 2.77SCS
0.1MFV 0.0DAB 0.3KET 1.3MAS -0.3MET 0.0RPL 3.54HTI
AJCA 08/01/2020 ODAUS
GPTAT 80%R 1.3 GJUI 13.5 GJPI 75%R 57

LYON CELEBRITY CECE-ET 91%
USA 117046049 GT50K BBR 100 JH1C
TATTOO J05/J05
DHIA HERD # 33-87-0722 CONTROL # 813
2-02 305 3 18470 4.7 865 3.4 633 100DCR 2187C
4-03 271 3 22660 4.4 999 3.6 823 102DCR 2740C
305 2X ME AVG 2L 19070M 900F 699P 2370C
PPA 1421M 85F 50P / YD 347M 58F 15P
CDCB GPTA S 10/06/2020 2RECS 89%R 69%ILE
-11M 0.13% 28F 0.01% 1P 114CM\$ 111NM\$ 104FM\$
0.5PL -3.2LIV 0.1DPR -0.3CCR 0.6HCR 2.94SCS 110GM\$
0.0MFV 0.0DAB 0.0KET 0.2MAS -0.2MET 0.3RPL 0.47HTI
AJCA 10/06/2020 GPTAT 87%R 0.7 GJUI 0.8
GJPI 85%R 29

BRED USING SEXED SEMEN

SISTER(S):
LAWTONS BARNABAS PROMISE 88%
3-00 305 2 18360 5.2 959 4.2 779 102DCR 2620C

HAWARDEN IMPULS PREMIER
USA 067107510 GT50K BBR 100 JH1C 29JE3756
CDCB GPTA S 08/01/2020 7312DAUS 1184HRDS 4%RIP
99%R -1032M 0.24% -2F 31%ILE
99%R 0.13% -11P 131CM\$ 100NM\$ 31FM\$ 140GM\$
2.4PL 3.5LIV 3.2DPR 1.4CCR -0.6HCR 3.06SCS
0.1MFV 0.1DAB 0.6KET 1.0MAS 1.0MET 0.5RPL 4.61HTI
AJCA 08/01/2020 4108DAUS
GPTAT 99%R 0.3 GJUI -0.1 GJPI 99%R 21

SIRE:
RIVER VALLEY CECE CHROME-ET
JE84000312423929 GT80K BBR 100 JH1F 7JE5004
CDCB GPTA S 08/01/2020 3551DAUS 508HRDS 32%RIP
99%R 746M 0.03% 43F 91%ILE
99%R -0.01% 25P 399CM\$ 391NM\$ 377FM\$ 369GM\$
3.2PL -1.8LIV 0.5DPR 1.2CCR 1.2HCR 2.84SCS
-0.2MFV 0.0DAB 0.4KET -0.7MAS -0.7MET 0.2RPL -2.84HTI
AJCA 08/01/2020 1690DAUS
GPTAT 99%R 2.1 GJUI 17.5 GJPI 97%R 110

CASCADIA IATOLA PUZZLE 94%
USA 116575162 GT8K BBR 100 JH1F
TATTOO /E44
DHIA HERD # 51-07-0841 CONTROL # 41
2-03 305 2 14470 3.6 523 3.7 540 54DCR 1589C
3-05 305 2 20950 4.9 1022 3.7 779 97DCR 2695C
4-11 305 2 23200 4.8 1123 3.5 806 89DCR 2785C
305 2X ME AVG 3L 20572M 918F 747P 2469C
PPA 1473M 36F 45P / YD -777M -32F -20P
CDCB GPTA S 10/06/2020 4RECS 85%R 10%ILE
-1048M 0.01% -48F 0.03% -32P -201CM\$ -202NM\$ -202FM\$
0.7PL -0.7LIV 1.9DPR 3.0CCR 0.4HCR 2.93SCS -122GM\$
0.1MFV -0.5DAB -0.4KET 2.4MAS 0.3MET 0.2RPL 0.64HTI
AJCA 10/06/2020 GPTAT 83%R 0.4 GJUI 6.7
GJPI 79%R -54

DAM:
PUZZLES PREMIUM-ET
USA 118794682 GT8K BBR 100 JH1C
TATTOO WT15/WT15
DHIA HERD # 21-48-0116 CONTROL # 4015
2-00 305 2 14590 5.5 804 4.1 592 101DCR 2050C
3-00 305 2 19430 5.4 1046 4.1 803 102DCR 2781C
4-03 305 2 18750 5.4 1012 4.0 757 102DCR 2621C
5-04 305 2 19170 5.2 1000 4.1 791 102DCR 2701C
305 2X ME AVG 4L 19179M 1032F 789P 2725C

OVERALL PREMIER PERFORMANCE COW, 2013 ALL AMERICAN
SUPREME CHAMPION, 2012 NAITLE
NATIONAL GRAND CHAMPION, 2012
SUPREME CHAMPION, 2012 PA ALL AMERICAN DAIRY SHOW
GRAND & INTERMEDIATE CHAMPION, 2012 MID-ATLANTIC SHOW
INTERMEDIATE CHAMPION, 2012 ALL AMERICAN
ALL AMERICAN SR 3-YEAR-OLD, 2012
ALL AMERICAN SR 2-YEAR-OLD, 2011
ALLBREEDS ACCESS ALL AMERICAN SR 2-YEAR-OLD, 2011
1ST SR 2-YEAR-OLD, 2011 CENTRAL NATIONAL
3RD SR 2-YEAR-OLD, 2011 WESTERN NATIONAL
1ST SR 3-YEAR-OLD, 2012 MID-ATLANTIC
3RD SR 3-YEAR-OLD, 2012 INTERNATIONAL JERSEY SHOW
4TH 4-YEAR-OLD & BU, 2013 ALL AMERICAN
SIRE: SC GOLD DUST PARAMOUNT IATOLA-ET GJPI -39 9%ILE

3-07 87% 4-09 91% 5-05 92% 6-07 93%
ST SR DF RA RW RL FA FU RH RUW UC UD TP TL RTR RTS
42 45 45 21 49 23 26 30 37 40 28 19 27 21 23 23

NEXT DAM:
OREGON TREATY PRIMETIME 87%
4-10 305 2 15400 5.0 763 4.1 630 98DCR 2098C
SIRE: VALLEYSTREAM JUDE TREATY-ET GJPI -90 3%ILE

PPA -4885M -116F -103P / YD -3660M -85F -77P
CDCB GPTA S 10/06/2020 5RECS 82%R 18%ILE
-1513M 0.21% -32F 0.13% -30P -82CM\$ -108NM\$ -165FM\$
1.0PL 2.0LIV 2.8DPR 1.6CCR -0.9HCR 2.92SCS -41GM\$
0.0MFV -0.2DAB 0.2KET 1.2MAS 0.3MET 0.3RPL 1.72HTI
AJCA 10/06/2020 GPTAT 81%R 0.5 GJUI 4.9
GJPI 77%R -37

4TH DAM:
LADY-LANE EXPO PRIMETIME 85%
4-01 305 2 15660 5.1 802 3.9 609 99DCR 1982C

SISTER(S):
CASCADIA PERFECTION BY TEQUILA 90%
4-06 305 2 12970 5.1 659 3.8 491 86DCR 1699C
PUZZLE VANNA-ET 91%
4-04 305 2 25310 5.8 1472 3.8 974 101DCR 3371C
PUZZLES RAYNA-ET 84%
3-01 305 3 23270 5.6 1306 4.0 932 94DCR 3227C
PUZZLES PANTHER-ET 87%
1-09 305 2 12280 5.5 680 3.6 447 102DCR 1546C

5TH DAM:
LADY-LANE LESTER PRUDY-ET 91%
6-00 305 2 21940 4.4 968 3.7 805 100DCR 2597C

NEXT DAM IS EXCELLENT-90%



PUZZLES PREMIUM-ET
Dam of Lot 7



CASCADIA IATOLA PUZZLE
Grandam of Lot 7



PUZZLES PANTHER-ET
Sister to the Dam of Lot 7

LOT 8 DISCOVERYS COLTON JAYLENE USA 174106104

68th All American Jersey Sale

BORN 04/04/2020 TATTOO 03LD/03LD PO
FEMALE EFI 5.6%

DEMME, LISA
ELLSWORTH, WI
507-456-4425

BREEDER & OWNER

PA -1983M -38F -48P
-250CM\$ -264NM\$ -300FM\$
-0.5PL 1.7DPR 1.8CCR 0.5HCR 3.18SCS
PA TYPE 0.9 JPI 35%R -82
ST SR DF RA RW RL FA FU
1.6 0.1 0.6 H1.3 0.8 P0.3 50.7 1.9
RH RUW UC UD TP TL RTR RTS
0.8 0.5 0.6 S2.3 CO.6 L0.8

SELLING OPEN

SIRE:
CHILLI ACTION COLTON-ET
USA 066738335 GT50K BBR 100 JH1F 7JE1088
CDCB GPTA S 08/01/2020 3152DAUS 943HRDS 22%RIP
99%R -1798M 0.30% -29F 6%ILE
99%R 0.11% -45P -195CM\$ -204NM\$ -230FM\$ -154GM\$
-1.1PL 1.2LIV 0.5DPR 0.3CCR 0.2HCR 3.21SCS
0.0MFV 0.0DAB 0.1KET 1.3MAS 0.0MET 0.0RPL 2.39HTI
AJCA 08/01/2020 1719DAUS
GPTAT 99%R 1.5 GJUI 14.8 GJPI 96%R -68

DAM:
DISCOVERYS HIRED JOLENE-ET
USA 173537882
TATTOO LD81/LD81
DHIA HERD # 35-48-1077 CONTROL # 1230

2-04 85%
ST SR DF RA RW RL FA FU RH RUW UC UD TP TL RTR RTS
36 28 35 24 36 23 28 45 36 35 34 36 28 25 25 28

PPA -4930M -116F -115P / YD -5754M -129F -132P
CDCB PTA 08/01/2020 1RECS 49%R 5%ILE
-2167M 0.30% -47F 0.15% -51P -305CM\$ -324NM\$ -369FM\$
0.1PL -0.9LIV 2.9DPR 3.2CCR 0.8HCR 3.15SCS -217GM\$
0.0MFV -0.5DAB -0.6KET 1.7MAS 0.9MET 0.5RPL 0.56HTI
PA TYPE 0.2 JUI JPI 45%R -96

SISTER(S):
DISCOVERYS VERBATIM JUNIPER 92%
4TH JR 2-YEAR-OLD, 2016 MN STATE FAIR
DISCOVERYS SHOWDOWN GIOVANNA-ET 88%
2-01 231 2 7140 4.7 338 4.1 294 86DCR 950C
1ST JR 2-YEAR-OLD, 2018 VERMONT STATE JERSEY SHOW
DISCOVERYS VERBATIM JULEP-ET 90%
3-01 282 2 10870 5.9 637 4.3 463 97DCR 1604C
DISCOVERYS PREMIER JEALOUSY-ET 90%
2-02 305 2 10340 5.4 559 4.5 464 97DCR 1542C
DISCOVERYS COLTON JITTER-ET 86%
2-02 305 2 10150 5.4 545 3.9 394 97DCR 1363C
DISCOVERYS COLTON JEZEBEL-ET 90%
2-00 273 2 8360 5.7 476 4.0 338 95DCR 1170C
DISCOVERYS COLTON JAMAICA-ET 87%
1-11 302 2 9460 5.5 517 4.2 394 96DCR 1365C

NEXT DAM:
DEMME'S JADE JEWELRY {6} (TWIN) 90%
3-11 309 2 12959 5.1 664 3.8 491 DHIA 1699C
SIRE: GIPRAT BELLES JADE-ET JPI -55 9%ILE

4TH DAM:
THOMSEN 4226 CADILLAC JAY {5} 95%
LIFETIME: 187,642M, 10,040F, 7,554P (10 LACTS.)
GRAND CHAMPION, 2006 MN STATE FAIR 4-H & FFA SHOW
SENIOR & GRAND CHAMPION, 2008 MIDWEST JAMBOREE
RES GRAND CHAMPION, 2007 & 2008 MN STATE FFA SHOWS
RES SENIOR & RES GRAND CHAMPION, 2009 MN STATE FAIR
1ST JR 2-YEAR-OLD, 2005 MINNESOTA STATE FAIR
1ST JR 2-YEAR-OLD, 2005 CENTRAL NATIONAL JUNIOR SHOW
1ST JR 3-YEAR-OLD, 2006 MINNESOTA STATE FAIR
1ST 4-YEAR-OLD, 2007 WI SPRING SPECTACULAR JR SHOW
1ST 5-YEAR-OLD, 2008 MIDWEST JAMBOREE, MN STATE SHOW
1ST AGED COW, 2009 MINNESOTA STATE FAIR
4TH JR 2-YEAR-OLD, 2005 ALL AMERICAN JUNIOR SHOW

FOREST GLEN AVERY ACTION-ET
USA 111023978 GTHD BBR 100 JH1F 7JE590
CDCB GPTA S 08/01/2020 24029DAUS 2852HRDS 4%RIP
99%R -913M -0.01% -47F 6%ILE
99%R 0.00% -33P -183CM\$ -174NM\$ -154FM\$ -115GM\$
1.1PL 3.8LIV 2.0DPR 1.7CCR 2.1HCR 3.00SCS
0.1MFV 0.0DAB 0.6KET 3.3MAS 0.0MET -0.2RPL 9.20HTI
AJCA 08/01/2020 12213DAUS
GPTAT 99%R 0.6 GJUI 5.2 GJPI 99%R -32

FAMILY HILL CONNECTION CHILLI-ET 91%
USA 114535186 GT3K BBR 100 JH1F
TATTOO /F950
DHIA HERD # 51-09-0284 CONTROL # 950
2-04 266 2 17560 7.6 1335 4.0 694 89DCR 2403C
3-04 365 2 27470 6.3 1740 3.8 1038 DHIR 3592C
305 2X ME AVG 1L 23610M 1760F 934P 3234C
CDCB GPTA S 10/06/2020 0RECS 90%R 16%ILE
-1829M 0.33% -25F 0.15% -38P -101CM\$ -129NM\$ -191FM\$
0.0PL 0.1LIV 1.8DPR 2.3CCR 0.2HCR 2.93SCS -57GM\$
-0.1MFV -0.1DAB -0.5KET 0.8MAS 0.6MET 0.2RPL -0.35HTI
AJCA 10/06/2020 GPTAT 87%R 0.9 GJUI 7.9 GJPI 85%R -34

SV JADE HIRED GUN-ET
USA 115093063 GT50K BBR 100 JH1F 94JE3720
CDCB GPTA S 08/01/2020 2731DAUS 855HRDS 6%RIP
99%R -1907M 0.22% -50F 3%ILE
99%R 0.10% -50P -325CM\$ -334NM\$ -355FM\$ -202GM\$
-0.1PL -0.8LIV 3.8DPR 4.7CCR 0.9HCR 3.13SCS
0.0MFV -0.4DAB -0.9KET 2.4MAS 0.7MET 0.5RPL -0.02HTI
AJCA 08/01/2020 1761DAUS
GPTAT 99%R 0.1 GJUI 4.1 GJPI 97%R -89

DISCOVERYS TEQUILA JEWELENE 96%
USA 117595860 GT29K BBR 100 JH1F
TATTOO LD11/LD11
DHIA HERD # 35-48-1077 CONTROL # 994
2-00 305 2 10384 6.6 686 4.3 444 DHIA 1539C
3-01 284 2 13728 6.8 927 4.3 591 DHIA 2048C
4-00 305 2 17563 6.5 1145 4.1 713 DHIA 2470C
5-00 290 2 16970 6.4 1092 4.2 710 DHIA 2460C
5-11 305 2 16184 6.3 1013 4.2 678 DHIA 2349C
8-02 305 2 16410 5.5 899 3.8 621 98DCR 2148C
305 2X ME AVG 1L 17488M 972F 655P 2266C
PPA -3936M 0F -51P / YD -4212M -59F -83P
CDCB GPTA S 10/06/2020 5RECS 84%R 3%ILE
-2585M 0.40% -51F 0.17% -63P -364CM\$ -384NM\$ -430FM\$
0.2PL -1.1LIV 2.0DPR 1.7CCR 0.7HCR 3.16SCS -294GM\$
0.0MFV -0.3DAB -0.2KET 1.0MAS 1.1MET 0.5RPL 0.82HTI
AJCA 10/06/2020 GPTAT 80%R 0.3 GJUI 10.1 GJPI 76%R-124

ALL AMERICAN SUPREME CHAMPION, 2017
ALL AMERICAN NATIONAL GRAND CHAMPION, 2017
WINNER, 2014 NATIONAL JERSEY JUG FUTURITY
ALL AMERICAN 4-YEAR-OLD COW, 2015
ALL AMERICAN 5-YEAR-OLD COW, 2016
RESERVE ALL AMERICAN JUNIOR YEARLING, 2012
NOMINATED ALL AMERICAN JUNIOR YEARLING, 2012 ABA
RESERVE GRAND CHAMPION, 2014 MN STATE FAIR
INTERMEDIATE CHAMPION, 2014 WORLD DAIRY EXPO
GRAND CHAMPION, 2016 MN STATE FAIR
GRAND CHAMPION, 2017 MN STATE FAIR
JUNIOR CHAMPION, 2012 MN STATE JERSEY SHOW
2ND JR 2-YEAR-OLD, 2013 MN STATE FAIR
1ST LIFETIME CHEESE COW, 2017 MN STATE FAIR
SIRE: TOWER VUE PRIME TEQUILA-ET GJPI -206 1%ILE

SISTER(S):
DISCOVERYS TEQUILA JASPER 90%
3-01 305 2 24239 5.7 1392 3.7 901 DHIA 3117C
DISCOVERYS TEQUILA RUBY-ET 90%
4-01 305 2 14050 5.1 716 3.9 549 98DCR 1900C
DISCOVERYS TEQUILA JADE-ET 88%
2-11 276 2 8810 5.6 490 3.8 338 95DCR 1169C
DISCOVERYS TEQUILA JENEVA-ET 88%
1-11 269 2 13480 4.6 616 4.0 534 93DCR 1729C
DISCOVERYS TEQUILA JAYDEN-ET 86%
2-06 305 2 11350 4.3 491 3.6 413 97DCR 1358C
DISCOVERYS TEQUILA JEWELS-ET 80%
3RD SR HEIFER CALF, 2017 ALL AMERICAN SHOW
1ST SR HEIFER CALF, 2017 EASTERN STATES EXPOSITION
RESERVE JUNIOR CHAMPION, 2017 EASTERN STATES EXPO
SENIOR HEIFER CALF, 2017 ILLINOIS STATE FAIR
DISCOVERYS TEQUILA JAVELIN-ET 87%
2-11 279 2 11280 4.6 516 3.7 417 95DCR 1404C



DISCOVERYS VERBATIM JUNIPER
Sister to the Dam of Lot 8



DISCOVERYS TEQUILA JEWELENE
Grandam of Lot 8



THOMSEN 4226 CADILLAC JAY {5}
Fourth Dam of Lot 8



DISCOVERYS SHOWDOWN GIOVANNA-ET
Sister to the Dam of Lot 8

68th All American Jersey Sale

LOT 9 BUDJON-VAIL COLTON ALLEESHA {6} JE840003205758119

BORN 07/26/2020 TATTOO BJ09/ P0
FEMALE EFI 6.5%

BENING, CALVIN
ARLINGTON, MN
507-964-5767

BREEDER & OWNER

PA -1784M -36F -47P
-281CM\$ -286NM\$ -303FM\$
-1.4PL 0.0DPR 0.3CCR -0.1HCR 3.23SCS
PA TYPE 1.0 JPI 36%R -93
ST SR DF RA RW RL FA FU
0.6 -0.4 1.1 H1.2 0.1 P0.4 S0.5 1.9
RH RUW UC UD TP TL RTR RTS
1.0 1.0 0.9 S2.1 C0.7 L0.9

SELLING OPEN

SISTER(S):
BUDJON-VAIL ANDREAS AUBURN {6}
1ST SUMMER YEARLING, 2020 WI SUMMER CHAMPIONSHIP SHOW

SIRE:
CHILLI ACTION COLTON-ET
USA 066738335 GT50K BBR 100 JH1F 7JE1088
CDCB GPTA S 08/01/2020 3152DAUS 943HRDS 22%RIP
99%R -1798M 0.30% -29F 6%ILE
99%R 0.11% -45P -195CM\$ -204NM\$ -230FM\$ -154GM\$
-1.1PL 1.2LIV 0.5DPR 0.3CCR 0.2HCR 3.21SCS
0.0MFV 0.0DAB 0.1KET 1.3MAS 0.0MET 0.0RPL 2.39HTI
AJCA 08/01/2020 1719DAUS
GPTAT 99%R 1.5 GJUI 14.8 GJPI 96%R -68

DAM:
ALLEYS AS GOOD AS IT GETS {5}
JE840003125434824
TATTOO BJ54/
DHIA HERD # 35-14-1833 CONTROL # 2422
2-01 305 2 14870 5.2 772 3.7 547 97DCR 1892C
3-01 305 2 16680 5.2 873 4.0 673 98DCR 2330C
305 2X ME AVG 2L 18500M 959F 714P 2470C

2-10 85% 3-05 88%
ST SR DF RA RW RL FA FU RH RUW UC UD TP TL RTR RTS
34 38 42 17 45 32 23 36 40 45 36 25 36 26 38 41

PPA -4099M -70F -91P / YD -3706M -71F -90P
CDCB PTA 08/01/2020 2RECS 55%R 4%ILE
-1769M 0.22% -43F 0.08% -49P -367CM\$ -368NM\$ -375FM\$
-1.7PL -1.6LIV -0.5DPR 0.2CCR -0.4HCR 3.24SCS -320GM\$
-0.2MFV -0.3DAB -0.6KET 1.0MAS 0.5MET 0.3RPL -2.01HTI
AJCA 08/01/2020 PTAT 43%R 0.5 JUI 8.0
JPI 46%R-117

FOREST GLEN AVERY ACTION-ET
USA 111023978 GTHD BBR 100 JH1F 7JE590
CDCB GPTA S 08/01/2020 24029DAUS 2852HRDS 4%RIP
99%R -913M -0.01% -47F 6%ILE
99%R 0.00% -33P -183CM\$ -174NM\$ -154FM\$ -115GM\$
1.1PL 3.8LIV 2.0DPR 1.7CCR 2.1HCR 3.00SCS
0.1MFV 0.4DAB 0.6KET 3.3MAS 0.0MET -0.2RPL 9.20HTI
AJCA 08/01/2020 12213DAUS
GPTAT 99%R 0.6 GJUI 5.2 GJPI 99%R -32

FAMILY HILL CONNECTION CHILLI-ET 91%
USA 114535186 GT3K BBR 100 JH1F
TATTOO /F950
DHIA HERD # 51-09-0284 CONTROL # 950
2-04 266 2 17560 7.6 1335 4.0 694 89DCR 2403C
3-04 365 2 27470 6.3 1740 3.8 1038 DHIR 3592C
305 2X ME AVG 1L 23610M 1760F 934P 3234C
CDCB GPTA S 10/06/2020 ORECS 90%R 16%ILE
-1829M 0.33% -25F 0.15% -38P -101CM\$ -129NM\$ -191FM\$
0.0PL 0.1LIV 1.8DPR 2.3CCR 0.2HCR 2.93SCS -57GM\$
-0.1MFV -0.1DAB -0.5KET 0.8MAS 0.6MET 0.2RPL -0.35HTI
AJCA 10/06/2020 GPTAT 87%R 0.9 GJUI 7.9
GJPI 85%R -34

BRIDON EXCITATION
JECAN000008572453 GT50K BBR 100 JH1F 200JE136
CDCB GPTA S 08/01/2020 3144DAUS 996HRDS 5%RIP
99%R -1709M 0.11% -61F 3%ILE
99%R 0.03% -57P -409CM\$ -395NM\$ -370FM\$ -334GM\$
-0.3PL -0.1LIV 0.0DPR 2.3CCR 0.9HCR 3.18SCS
-0.3MFV -0.2DAB -0.9KET 2.2MAS 0.7MET 0.3RPL -0.77HTI
AJCA 08/01/2020 2163DAUS
GPTAT 99%R 0.3 GJUI 8.3 GJPI 97%R -122

CARLY-O TEQUILA ALLEY {4} 91%
JE840003008982337
TATTOO /C2081
DHIA HERD # 35-14-1833 CONTROL # 2132
3-02 305 2 19190 4.8 918 3.7 715 97DCR 2460C
305 2X ME AVG 2L 15940M 898F 509P 1748C
PPA -4213M -83F -123P / YD -3401M -58F -100P
CDCB PTA 08/01/2020 2RECS 58%R 4%ILE
-1604M 0.19% -40F 0.05% -48P -373CM\$ -370NM\$ -366FM\$
-1.1PL -3.0LIV -1.0DPR -1.9CCR -1.7HCR 3.15SCS 345GM\$
-0.1MFV -0.4DAB -0.4KET -0.3MAS 0.3MET 0.2RPL -3.61HTI
AJCA 08/01/2020 PTAT 43%R 0.9 JUI 9.4
JPI 51%R-127

NATIONAL GRAND CHAMPION, 2015
SUPREME CHAMPION, 2015 NORTH AMERICAN INTERNATIONAL
LIVESTOCK EXPOSITION
BEST UDDER OF SHOW, 2015 ALL AMERICAN JERSEY SHOW
GRAND CHAMPION, 2016 NY SPRING SHOW
GRAND CHAMPION, 2015 NY SPRING SHOW
1ST 4-YEAR-OLD, 2016 NY SPRING SHOW
1ST SR 3-YEAR-OLD, 2015 INTERNATIONAL JERSEY SHOW
SIRE: TOWER VUE PRIME TEQUILA-ET GJPI -206 1%ILE

SISTER(S):
CARLY-O TEQUILA ANYTIME {4}-ET 90%
2-11 305 2 18340 5.3 976 3.8 695 98DCR 2405C
CARLY-O PREMIER ABBEY {4}-ET 83%
2-05 266 2 12490 5.3 662 3.8 469 96DCR 1622C
CARLY-O TEQUILA ALWAYS {4}-ET 90%
3-00 260 3 17110 4.3 744 3.6 621 70DCR 2052C
CARLY-O TEQUILA AFTERDARK {4}-ET 90%
2-11 305 3 16770 5.6 943 3.9 646 96DCR 2236C
CARLY-O TEQUILA AWAITS {4}-ET 82%
3-01 305 3 18450 4.4 821 3.4 622 96DCR 2148C
CARLY-O ANDREAS APPLE PIE {4}
1-11 281 2 12640 5.0 634 3.7 467 95DCR 1615C
RESERVE INTERMEDIATE CHAMPION, 2020 WI SUMMER
CHAMPIONSHIP SHOW
1ST SR 2-YEAR-OLD, 2020 WI SUMMER CHAMPIONSHIP SHOW
BEST UDDER, 2020 WI SUMMER CHAMPIONSHIP SHOW

NEXT DAM:
TWISTED-K IATOLA APPLE {3} 90%
5-05 305 2 24688 4.2 1046 3.2 786 99DCR 2749C
SIRE: SC GOLD DUST PARAMOUNT IATOLA-ET GJPI -39 9%ILE

4TH DAM:
TWISTED-K LEGION SUNFLOWER {2} 85%



BUDJON-VAIL ANDREAS AUBURN {6}
Sister to Lot 9



CARLY-O TEQUILA ALLEY {4}
Grandam of Lot 9



CARLY-O TEQUILA ALWAYS {4}-ET
Sister to the Grandam of Lot 9

LOT 10 NORSE HAVEN ROCKSTAR VAIDA JE840003211474636

BORN 03/25/2019 PO
FEMALE EFI 6.5% AMERICAN ID 13/13

FREMSTAD GRANT, GRACE, HANNAH BREEDER & OWNER
WESTBY, WI
608-634-6018

PA -1336M -26F -37P
-69CM\$ -74NM\$ -86FM\$
2.6PL 2.4DPR 2.2CCR 0.8HCR 3.01SCS
PA TYPE 0.9 JPI 40%R -31
ST SR DF RA RW RL FA FU
1.3 0.4 -0.1 H1.3 1.1 P1.0 50.9 2.3
RH RUW UC UD TP TL RTR RTS
0.2 -0.1 0.6 S2.8 CO.9 LO.0

RIVER VALLEY CECE CHROME-ET
JE840003012423929 GT80K BBR 100 JH1F 7JE5004
CDCB GPTA S 08/01/2020 3551DAUS 508HRDS 32%RIP
99%R 746M 0.03% 43F 91%ILE
99%R -0.01% 25P 399CM\$ 391NM\$ 377FM\$ 369GM\$
3.2PL -1.8LIV 0.5DPR 1.2CCR 1.2HCR 2.84SCS
-0.2MFV 0.0DAB 0.4KET -0.7MAS -0.7MET 0.2RPL -2.84HTI
AJCA 08/01/2020 1690DAUS
GPTAT 99%R 2.1 GJUI 17.5 GJPI 97%R 110

BRED: 06/04/2020 DUE: 03/10/2021 TO
KCJF HIRED MAGICIAN
JE840003138865447 7JE1705
CDCB GPTA S 08/01/2020 0%RIP
77%R -2094M 0.25% -54F 3%ILE
77%R 0.09% -60P -263CM\$ -266NM\$ -273FM\$ -131GM\$
1.5PL -0.2LIV 3.9DPR 5.6CCR 1.4HCR 3.08SCS
0.0MFV -0.5DAB -0.7KET 1.8MAS 0.8MET 0.3RPL 0.45HTI
AJCA 08/01/2020 ODAUS
GPTAT 78%R 0.9 GJUI 13.5 GJPI 73%R -72

BRED USING SEXED SEMEN

ULTRASOUNDED PREGNANT WITH A HEIFER CALF

COWBELL GUAPO RICOCHET 95%
USA 116707378 GT45K BBR 100 JH1F
TATTOO S48/S48
DHIA HERD # 33-87-0722 CONTROL # 48
4-02 305 2 13720 5.2 709 3.7 507 102DCR 1753C
6-03 305 2 17670 5.7 1016 3.5 627 103DCR 2167C
8-04 252 2 11570 5.4 625 3.7 432 103DCR 1494C
9-02 273 2 7430 5.4 404 3.5 259 103DCR 895C
305 2X ME AVG 6L 14001M 815F 514P 1779C
PPA -3494M -67F -109P / YD -4826M -148F -153P
CDCB GPTA S 10/06/2020 4RECS 87%R 0%ILE
-2661M 0.19% -94F 0.07% -84P -566CM\$ -557NM\$ -541FM\$
1.5PL 1.1LIV 3.1DPR 3.5CCR -0.2HCR 3.06SCS -435GM\$
0.0MFV -0.6DAB -0.4KET 2.8MAS 0.3MET 0.4RPL 2.01HTI
AJCA 10/06/2020 GPTAT 80%R -0.2 GJUI 5.4
GJPI 78%R-158

SISTER(S):
VALYRIAS ANDREAS VOODOO-ET 86%
2-00 305 2 12500 5.2 655 3.9 489 94DCR 1692C
VALYRIAS ANDREAS VAVOOM-ET 88%
1ST MILKING YEARLING, 2019 WORLD DAIRY EXPO
4TH MILKING YEARLING, 2019 ALL AMERICAN JUNIOR SHOW

HAWARDEN IMPULS PREMIER
USA 067107510 GT50K BBR 100 JH1C 29JE3756
CDCB GPTA S 08/01/2020 7312DAUS 1184HRDS 4%RIP
99%R -1032M 0.24% -2F 31%ILE
99%R 0.13% -11P 131CM\$ 100NM\$ 31FM\$ 140GM\$
2.4PL 3.5LIV 3.2DPR 1.4CCR -0.6HCR 3.06SCS
0.1MFV 0.1DAB 0.6KET 1.0MAS 1.0MET 0.5RPL 4.61HTI
AJCA 08/01/2020 4108DAUS
GPTAT 99%R 0.3 GJUI -0.1 GJPI 99%R 21

SIRE:
RIVER VALLEY RICKI ROCKSTAR
JE840003126479237 GT99K BBR 100 JH1F 200JE10009
CDCB GPTA S 08/01/2020 61DAUS 25HRDS 46%RIP
91%R -1257M 0.14% -32F 6%ILE
91%R 0.02% -42P -175CM\$ -167NM\$ -151FM\$ -118GM\$
1.9PL 1.4LIV 1.6DPR 2.3CCR 0.6HCR 3.03SCS
0.0MFV -0.3DAB -0.1KET 1.5MAS -0.2MET 0.2RPL 1.18HTI
AJCA 08/01/2020 28DAUS
GPTAT 85%R 0.8 GJUI 8.5 GJPI 84%R -56

LAKE-POINT AA VALENCIA-ET 94%
USA 118159087 GT13K BBR 100 JH1F
TATTOO LP08/LP08
DHIA HERD # 31-38-1321 CONTROL # 16
2-00 303 2 12650 6.5 820 4.0 507 97DCR 1755C
2-11 305 2 20390 6.8 1393 3.8 772 98DCR 2671C
4-00 277 2 21430 6.7 1426 3.8 817 96DCR 2827C
4-11 305 2 24320 5.8 1410 4.1 1001 96DCR 3467C
6-00 305 2 23080 6.4 1485 3.8 888 97DCR 3073C
305 2X ME AVG 5L 21697M 1406F 853P 2953C
PPA -2551M -3F -39P / YD -3149M -49F -67P
CDCB GPTA S 10/06/2020 5RECS 83%R 6%ILE
-2163M 0.26% -55F 0.10% -60P -273CM\$ -280NM\$ -297FM\$
1.2PL 3.3LIV 3.1DPR 2.5CCR 0.7HCR 3.03SCS -188GM\$
0.0MFV 0.0DAB -0.1KET 3.6MAS 0.6MET 0.0RPL 6.36HTI
AJCA 10/06/2020 GPTAT 80%R 0.6 GJUI 10.3
GJPI 77%R -80

DAM:
LAKE-POINT PREMIER VALYRIA
USA 118902658 GT13K BBR 100 JH1F
TATTOO LP21/LP21
DHIA HERD # 35-63-1923 CONTROL # 1
2-04 88% 3-05 91% 5-04 93%
ST SR DF RA RW RL FA RUH UC UD TP TL RTR RTS
44 45 46 22 46 27 33 38 41 46 37 31 32 31 28 30

RESERVE GRAND CHAMPION, 2014 OHIO STATE FAIR
1ST JR 2-YEAR-OLD, 2014 OHIO STATE FAIR
INTERMEDIATE CHAMPION, 2014 OHIO STATE FAIR
SIRE: FOREST GLEN AVERY ACTION-ET GJPI -32 6%ILE

PPA -2703M 45F -44P / YD -2694M 60F -43P
CDCB GPTA S 10/06/2020 1RECS 80%R 43%ILE
-1414M 0.25% -19F 0.10% -31P 38CM\$ 19NM\$ -21FM\$
3.2PL 4.0LIV 3.1DPR 2.0CCR 0.9HCR 2.99SCS 68GM\$
0.1MFV 0.1DAB 0.3KET 2.3MAS 0.7MET 0.3RPL 6.27HTI
AJCA 10/06/2020 GPTAT 79%R 0.9 GJUI 10.9
GJPI 76%R -5

SISTER(S):
LAKE-POINT PREMIER VENICE-ET 88%
4-09 305 2 13990 5.8 809 4.0 565 97DCR 1956C
LAKE-POINT PREMIER VENUS-ET 92%
4-03 305 2 16130 5.6 905 3.9 637 98DCR 2205C

GRAND CHAMPION, 2019 WI SUMMER JUNIOR SHOW
2ND 5-YEAR-OLD, 2019 WORLD DAIRY EXPO JR SHOW
5TH 5-YEAR-OLD, 2019 ALL AMERICAN JR JERSEY SHOW
3RD JR 3-YEAR-OLD, 2017 ALL AMERICAN
4TH JR 3-YEAR-OLD, 2017 JUNIOR ALL AMERICAN
RESERVE INTERMEDIATE CHAMPION, 2017 WDE JUNIOR SHOW
RESERVE INTERMEDIATE CHAMPION, 2017 WI STATE FAIR
RESERVE GRAND CHAMPION, 2017 WI STATE JUNIOR SHOW
INTERMEDIATE CHAMPION, 2017 WI STATE JUNIOR SHOW
2ND JR 2-YEAR-OLD, 2016 JUNIOR ALL AMERICAN

NEXT DAM:
ARETHUSA FIRST PRIZE VIENNA-ET 94%
6-06 305 2 23890 5.7 1353 3.9 941 98DCR 3258C
1ST JR 3-YEAR-OLD, 2012 CENTRAL NATIONAL
1ST IN THE FUTURITY, 2012 CENTRAL NATIONAL
5TH JR 2-YEAR-OLD, 2011 CENTRAL NATIONAL
SIRE: BOVI-LACT FIRST PRIZE-ET JPI -116 3%ILE

SISTER(S):
LAKE-POINT VALENCIAS VANITY 90%
3-00 305 2 15810 5.5 868 4.1 655 97DCR 2269C
LAKE-POINT JOEL VERSAILLES 85%
2-03 305 2 15010 5.8 871 4.1 613 87DCR 2123C

4TH DAM:
ARETHUSA VERONICAS VIXEN-ET 92%
6-10 305 2 24160 6.2 1499 3.9 935 95DCR 3236C
JUNIOR CHAMPION, 2007 NY SPRING CAROUSEL
3RD SR 2-YEAR-OLD, 2008 NEW YORK SPRING CAROUSEL

5TH DAM:
HURONIA CENTURION VERONICA 20J 97%
6-08 365 2 24442 5.6 1380 3.9 955 DHIR 3306C
2004 NATIONAL GRAND CHAMPION



LAKE-POINT PREMIER VALYRIA
Dam of Lot 10



VALYRIAS ANDREAS VAVOOM-ET
Sister to Lot 10



LAKE-POINT AA VALENCIA-ET
Grandam of Lot 10



ARETHUSA FIRST PRIZE VIENNA-ET
Great-Grandam of Lot 10



ARETHUSA VERONICAS VIXEN-ET
Fourth Dam of Lot 10

LOT 11 HOWACRES C KENSINGTON ETV-ET JE840003146441387

BORN 06/17/2019 P1
FEMALE EFI 6.9% AMERICAN ID 7832/7832

TIASHOKE FARMS LLC OWNER
BUSKIRK, NY
518-686-7725

PA -738M -7F -15P
37CM\$ 26NM\$ 2FM\$
1.8PL 2.4DPR 3.2CCR 0.5HCR 3.04SCS
PA TYPE 0.8 JPI 44%R 5
ST SR DF RA RW RL FA FU
0.9 0.2 0.4 H1.0 1.0 PO.2 S0.7 2.1
RH RUW UC UD TP TL RTR RTS
0.4 0.4 0.5 S1.8 C0.9 L0.2

THYGESEN, KEENAN BREEDER
TUNBRIDGE, VT



HURONIA CENTURION VERONICA 20J
Grandam of Lot 11 & 12

BRED: 09/03/2020 DUE: 06/08/2021 TO
ELLIOTT'S REGENCY CASINO-ET
JE840003125141657 141E725
CDCB GPTA S 08/01/2020 866DAUS 173HRDS 85%RIP
98%R -320M 0.05% -4F 31%ILE
98%R 0.09% 8P 125CM\$ 100NM\$ 43FM\$ 95GM\$
1.7PL 0.5LIV 0.2DPR -0.1CCR 1.9HCR 3.15SCS
0.0MFV 0.3DAB 0.0KET -2.1MAS -0.2MET 0.1RPL -2.30HTI
AJCA 08/01/2020 447DAUS
GPTAT 97%R 1.9 GJUI 15.5 GJPI 91%R 14

SCHULTZ LEGAL CRITIC-P
USA 117217618 GT50K BBR 100 JHIC 11JE1098
CDCB GPTA S 08/01/2020 4108DAUS 386HRDS 3%RIP
99%R -3M 0.05% 11F 46%ILE
99%R 0.03% 6P 196CM\$ 184NM\$ 159FM\$ 136GM\$
3.0PL 1.0LIV -0.7DPR -0.7CCR -1.6HCR 2.90SCS
-0.2MFV 0.3DAB 0.8KET 0.8MAS 0.4MET 0.0RPL 1.90HTI
AJCA 08/01/2020 2568DAUS
GPTAT 99%R 0.9 GJUI 9.1 GJPI 99%R 54

LYON CELEBRITY CECE-ET 91%
USA 117046049 GT50K BBR 100 JHIC
TATTOO J05/J05
DHIA HERD # 33-87-0722 CONTROL # 813
2-02 305 3 18470 4.7 865 3.4 633 100DCR 2187C
4-03 271 3 22660 4.4 999 3.6 823 102DCR 2740C
305 2X ME AVG 2L 19070M 900F 699P 2370C
PPA 1421M 85F 50P / YD 347M 58F 15P
CDCB GPTA S 10/06/2020 2RECS 89%R 69%ILE
-11M 0.13% 28F 0.01% 1P 114CM\$ 111NM\$ 104FM\$
0.5PL -3.2LIV 0.1DPR -0.3CCR 0.6HCR 2.94SCS 110GM\$
0.0MFV 0.0DAB 0.0KET 0.2MAS -0.2MET 0.3RPL 0.47HTI
AJCA 10/06/2020 GPTAT 87%R 0.7 GJUI 0.8
GJPI 85%R 29



ELLIOTT'S GOLDEN VISTA-ET
Sister to the Dam of Lot 11 & 12

SISTER(S):
ARETHUSA VERDICT MCKENNA 86%
ARETHUSA SHOWDOWN MALI 86%
1-10 243 2 9970 5.3 524 3.9 393 92DCR 1360C
HOWACRES C VANESSA ETV-ET SELLING AS LOT 12
HOWACRES C VIOLA ETV-ET
JUNIOR CHAMPION, 2019 VT STATE SHOW
4TH WINTER CALF, 2019 ALL AMERICAN JUNIOR SHOW
HM JUNIOR CHAMPION, 2019 EASTERN STATES EXPO JR SHOW
3RD WINTER CALF, 2019 EASTERN STATES EXPO

SELECT-SCOTT MINISTER-ET
JECAN000101483843 GTHD BBR 100 JH1F 200JE427
CDCB GPTA S 08/01/2020 1990DAUS 900HRDS 4%RIP
99%R -2248M 0.21% -69F 3%ILE
99%R 0.10% -64P -448CM\$ -450NM\$ -458FM\$ -344GM\$
-0.4PL 2.3LIV 2.9DPR 3.0CCR -2.1HCR 3.15SCS
0.1MFV -0.4DAB -0.6KET 0.3MAS 0.3MET 0.3RPL -0.75HTI
AJCA 08/01/2020 1418DAUS
GPTAT 98%R -0.2 GJUI 0.6 GJPI 96%R -140



ELLIOTT'S GOLDEN VENUS-ET
Sister to the Dam of Lot 11 & 12

SIRE:
RIVER VALLEY CECE CHROME-ET
JE840003012423929 GT80K BBR 100 JH1F 7JE5004
CDCB GPTA S 08/01/2020 3551DAUS 508HRDS 32%RIP
99%R 746M 0.03% 43F 91%ILE
99%R -0.01% 25P 399CM\$ 391NM\$ 377FM\$ 369GM\$
3.2PL -1.8LIV 0.5DPR 1.2CCR 1.2HCR 2.84SCS
-0.2MFV 0.0DAB 0.4KET -0.7MAS -0.7MET 0.2RPL -2.84HTI
AJCA 08/01/2020 1690DAUS
GPTAT 99%R 2.1 GJUI 17.5 GJPI 97%R 110

HURONIA CENTURION VERONICA 20J 97%
JECAN000010206465 GI BBR 100 JH1F
TATTOO UZA/20J
DHIA HERD # 16-06-0456 CONTROL # 10104
2-00 305 2 17630 5.5 977 4.1 715 DHIR 2476C
2-11 305 2 22610 5.1 1142 4.1 928 DHIR 3119C
4-09 305 2 21350 5.6 1205 3.9 835 97DCR 2890C
6-08 305 2 20820 5.5 1147 3.8 794 96DCR 2747C
365 2 24442 5.6 1380 3.9 955 DHIR 3306C
8-06 305 2 18810 5.8 1089 3.9 732 96DCR 2534C
10-04 305 2 21270 5.0 1058 3.6 767 95DCR 2652C
11-09 305 2 19020 5.4 1024 3.5 673 96DCR 2326C
305 2X ME AVG 7L 21014M 1145F 815P 2820C
CDCB GPTA S 10/06/2020 0RECS 96%R 6%ILE
-1941M 0.26% -44F 0.13% -46P -280CM\$ -297NM\$ -336FM\$
-1.3PL 0.8LIV 2.4DPR 3.4CCR -0.3HCR 3.13SCS -195GM\$
-0.1MFV -0.1DAB -0.3KET 0.3MAS 0.8MET 0.1RPL -0.97HTI
AJCA 10/06/2020 GPTAT 94%R -0.1 GJUI 3.7
GJPI 93%R -79

DAM:
ARETHUSA MINI VEE-ET
USA 118497008 CT8K BBR 100 JH1F
TATTOO A142/A142
DHIA HERD # 16-06-0456 CONTROL # 142
2-02 215 2 10670 5.6 596 4.0 424 89DCR 1468C
3-02 305 2 18580 5.1 953 3.9 721 98DCR 2495C
4-03 225 2 18010 6.9 1250 4.0 729 92DCR 2524C
305 2X ME AVG 3L 20783M 1236F 826P 2861C

WINNER 2015 GREAT COW CONTEST
2004 NATIONAL GRAND CHAMPION
SUPREME CHAMPION, 2006 WDE & PA ALL-AMERICAN
GRAND CHAMPION, 2004, 2005 & 2006 CENTRAL NATIONAL
INTERMEDIATE AND RESERVE GRAND CHAMPION, 2002
CENTRAL NATIONAL, ALL AMERICAN & RAWF
RESERVE GRAND CHAMPION, 2007 CENTRAL NATIONAL SHOW
RESERVE ALL-AMERICAN AGED COW, 2011 ALLBREEDS ACCESS
SIRE: SOONER CENTURION-ET GJPI -68 3%ILE



ARETHUSA PRIMETIME DEJA VU-ET
Sister to the Dam of Lot 11 & 12

2-03 85% 3-05 91% 4-08 92%
ST SR DF RA RW RL FA FU RH RUW UC UD TP TL RTR RTS
33 37 43 23 45 28 34 44 40 40 24 27 35 32 37 36
PPA -3921M -7F -61P / YD -4002M -53F -83P
CDCB GPTA S 10/06/2020 3RECS 82%R 4%ILE
-2222M 0.27% -57F 0.14% -55P -325CM\$ -339NM\$ -373FM\$
0.4PL 2.5LIV 4.2DPR 5.2CCR -0.3HCR 3.23SCS -211GM\$
0.0MFV -0.2DAB -0.4KET 1.2MAS 0.7MET 0.3RPL 1.11HTI
AJCA 10/06/2020 GPTAT 80%R -0.5 GJUI 0.3
GJPI 77%R-100

SISTER(S):
HURONIA CENTURION VIRGINIA 24L EX 93-3E (CAN)
5-06 305 2 22162 4.5 1008 3.4 759 CAN 2623C
19 STAR BROOD COW IN CANADA, NOVEMBER 2017
RES GRAND CHAMPION, 2007 BRANT-NORFOLK PARISH SHOW
NOMINATED ALL-CANADIAN SR 2-YEAR-OLD, 2004
HURONIA CONNECTION VELVET-ET EX 90 (CAN)
5-06 305 2 19175 5.5 1050 4.1 787 CAN 2726C
HURONIA CENT VALENTINE-ET EX 93-4E (CAN)
6-00 305 2 18835 4.5 847 3.7 699 CAN 2326C
1 STAR BROOD COW IN CANADA, DECEMBER 2014
4TH 4-YEAR-OLD, 2011 STRATFORD CHAMP SHOW
HURONIA RESPECT VIVIANNA ET -981 87%
6-05 305 2 19520 5.5 1065 3.6 703 97DCR 2431C

SISTER(S):
ELLIOTT'S GOLDEN VISTA-ET 95%
3-04 365 2 22399 6.7 1502 4.2 939 DHIA 3254C
1ST LIFETIME CHEESE CLASS, 2012 WDE JERSEY SHOW
ELLIOTT'S GOLDEN VENUS-ET 91%
4-08 305 2 19470 5.2 1022 3.4 660 98DCR 2280C
ARETHUSA PRIMETIME DEJA VU-ET 95%
5-00 305 2 20000 5.0 996 3.8 763 96DCR 2640C
ARETHUSA VERONICAS DASHER-ET 95%
7-04 305 3 27720 5.9 1643 3.6 1007 90DCR 3482C
RESERVE SENIOR CHAMPION, 2010 NEW YORK STATE FAIR
RESERVE ALL-AMERICAN SR 2-YEAR-OLD, 2008 ABA
ARETHUSA VERONICAS PRANCER-ET 93%
6-09 305 2 21220 5.4 1143 3.9 829 97DCR 2869C
ARETHUSA VERONICAS VIXEN-ET 92%
6-10 305 2 24160 6.2 1499 3.9 935 95DCR 3236C
JUNIOR CHAMPION, 2007 NY SPRING CAROUSEL
3RD SR 2-YEAR-OLD, 2008 NEW YORK SPRING CAROUSEL
ARETHUSA VERONICAS COMET-ET 95%
2-02 305 2 20500 4.3 879 3.6 743 DHIR 2437C
ARETHUSA VERONICAS CUPID-ET 94%
5-06 305 2 18310 4.6 837 3.6 663 95DCR 2258C
ARETHUSA RESURRECTION VERSACE-ET 93%
7-09 305 2 22150 5.4 1190 4.0 877 96DCR 3036C
ARETHUSA RESPONSE VANITY-ET 93%
5-10 305 2 22760 6.4 1465 3.3 751 98DCR 2593C
ARETHUSA RESPONSE VIVID-ET 96%
6-00 305 2 22670 6.5 1482 3.5 790 97DCR 2730C

NEXT DAM:
GENESIS RENAISSANCE VIVIANNE VG 87 (CAN)
5-00 303 2 12110 4.2 514 3.8 461 CAN 1464C
7 STAR BROOD COW IN CANADA, SEPTEMBER 2012
SIRE: HOLLYLANE RENAISSANCE JPI -180 0%ILE



ARETHUSA VERONICAS DASHER-ET
Sister to the Dam of Lot 11 & 12

4TH DAM:
GENESIS JUNO VIRGINIA SUP-EX 92-6E (CAN)
5-04 305 2 24295 5.6 1358 3.4 818 CAN 2826C

FOLLOWED BY FOUR MORE EXCELLENT DAMS IN CANADA

LOT 12 HOWACRES C VANESSA ETV-ET JE840003146441390

BORN 06/19/2019 P1
FEMALE EFI 6.9% AMERICAN ID 7835/7835

TIASHOKE FARMS LLC OWNER
BUSKIRK, NY
518-686-7725

PA -738M -7F -15P
37CM\$ 26NM\$ 2FM\$
1.8PL 2.4DPR 3.2CCR 0.5HCR 3.04SCS
PA TYPE 0.8 JPI 44%R 5
ST SR DF RA RW RL FA FU
0.9 0.2 0.4 H1.0 1.0 PO.2 SO.7 2.1
RH RUW UC UD TP TL RTR RTS
0.4 0.4 0.5 S1.8 CO.9 LO.2

THYGESEN, KEENAN BREEDER
TUNBRIDGE, VT

SCHULTZ LEGAL CRITIC-P
USA 117217618 GT50K BBR 100 JHIC 11JE1098
CDCB GPTA S 08/01/2020 4108DAUS 386HRDS 3%RIP
99%R -3M 0.05% 11F 46%ILE
99%R 0.03% 6P 196CM\$ 184NM\$ 159FM\$ 136GM\$
3.0PL 1.0LIV -0.7DPR -0.7CCR -1.6HCR 2.90SCS
-0.2MFV 0.3DAB 0.8KET 0.8MAS 0.4MET 0.0RPL 1.90HTI
AJCA 08/01/2020 2568DAUS
GPTAT 99%R 0.9 GJUI 9.1 GJPI 99%R 54

LYON CELEBRITY CECE-ET 91%
USA 117046049 GT50K BBR 100 JHIC
TATTOO J05/J05
DHIA HERD # 33-87-0722 CONTROL # 813
2-02 305 3 18470 4.7 865 3.4 633 100DCR 2187C
4-03 271 3 22660 4.4 999 3.6 823 102DCR 2740C
305 2X ME AVG 2L 19070M 900F 699P 2370C
PPA 1421M 85F 50P / YD 347M 58F 15P
CDCB GPTA S 10/06/2020 2RECS 89%R 69%ILE
-11M 0.13% 28F 0.01% 1P 114CM\$ 111NM\$ 104FM\$
0.5PL -3.2LIV 0.1DPR -0.3CCR 0.6HCR 2.94SCS 110GM\$
0.0MFV 0.0DAB 0.0KET 0.2MAS -0.2MET 0.3RPL 0.47HTI
AJCA 10/06/2020 GPTAT 87%R 0.7 GJUI 0.8
GJPI 85%R 29

BRED: 09/03/2020 DUE: 06/08/2021 TO
ELLIOTTS REGENCY CASINO-ET
JE840003125141657 14JE725
CDCB GPTA S 08/01/2020 866DAUS 173HRDS 85%RIP
98%R -320M 0.05% -4F 31%ILE
98%R 0.09% 8P 125CM\$ 100NM\$ 43FM\$ 95GM\$
1.7PL 0.5LIV 0.2DPR -0.1CCR 1.9HCR 3.15SCS
0.0MFV 0.3DAB 0.0KET -2.1MAS -0.2MET 0.1RPL -2.30HTI
AJCA 08/01/2020 447DAUS
GPTAT 97%R 1.9 GJUI 15.5 GJPI 91%R 14

SISTER(S):
ARETHUSA VERDICT MCKENNA 86%
ARETHUSA SHOWDOWN MALI 86%
1-10 243 2 9970 5.3 524 3.9 393 92DCR 1360C
HOWACRES C KENSINGTON ETV-ET SELLING AS LOT 11
HOWACRES C VIOLA ETV-ET
JUNIOR CHAMPION, 2019 VT STATE SHOW
4TH WINTER CALF, 2019 ALL AMERICAN JUNIOR SHOW
HM JUNIOR CHAMPION, 2019 EASTERN STATES EXPO JR SHOW
3RD WINTER CALF, 2019 EASTERN STATES EXPO

SIRE:
RIVER VALLEY CECE CHROME-ET
JE840003012423929 GT80K BBR 100 JHIF 7JE5004
CDCB GPTA S 08/01/2020 3551DAUS 508HRDS 32%RIP
99%R 746M 0.03% 43F 91%ILE
99%R -0.01% 25P 399CM\$ 391NM\$ 377FM\$ 369GM\$
3.2PL -1.8LIV 0.5DPR 1.2CCR 1.2HCR 2.84SCS
-0.2MFV 0.0DAB 0.4KET -0.7MAS -0.7MET 0.2RPL -2.84HTI
AJCA 08/01/2020 1690DAUS
GPTAT 99%R 2.1 GJUI 17.5 GJPI 97%R 110

DAM:
ARETHUSA MINI VEE-ET
USA 118497008 GT8K BBR 100 JHIF
TATTOO A142/A142
DHIA HERD # 16-06-0456 CONTROL # 142
2-02 215 2 10670 5.6 596 4.0 424 89DCR 1468C
3-02 305 2 18580 5.1 953 3.9 721 98DCR 2495C
4-03 225 2 18010 6.9 1250 4.0 729 92DCR 2524C
305 2X ME AVG 3L 20783M 1236F 826P 2861C

2-03 85% 3-05 91% 4-08 92%
ST SR DF RA RW RL FA FU RH RUW UC UD TP TL RTR RTS
33 37 43 23 45 28 34 44 40 40 24 27 35 32 37 36
PPA -3921M -7F -61P / YD -4002M -53F -83P
CDCB GPTA S 10/06/2020 3RECS 82%R 4%ILE
-2222M 0.27% -57F 0.14% -55P -325CM\$ -339NM\$ -373FM\$
0.4PL 2.5LIV 4.2DPR 5.2CCR -0.3HCR 3.23SCS -211GM\$
0.0MFV -0.2DAB -0.4KET 1.2MAS 0.7MET 0.3RPL 1.11HTI
AJCA 10/06/2020 GPTAT 80%R -0.5 GJUI 0.3
GJPI 77%R-100

SISTER(S):
ELLIOTTS GOLDEN VISTA-ET 95%
3-04 365 2 22399 6.7 1502 4.2 939 DHIA 3254C
1ST LIFETIME CHEESE CLASS, 2012 WDE JERSEY SHOW
ELLIOTTS GOLDEN VENUS-ET 91%
4-08 305 2 19470 5.2 1022 3.4 660 98DCR 2280C
ARETHUSA PRIMETIME DEJA VU-ET 95%
5-00 305 2 20000 5.0 996 3.8 763 96DCR 2640C
ARETHUSA VERONICAS DASHER-ET 95%
7-04 305 3 27720 5.9 1643 3.6 1007 90DCR 3482C
RESERVE SENIOR CHAMPION, 2010 NEW YORK STATE FAIR
RESERVE ALL-AMERICAN SR 2-YEAR-OLD, 2008 ABA
ARETHUSA VERONICAS PRANCER-ET 93%
6-09 305 2 21220 5.4 1143 3.9 829 97DCR 2869C
ARETHUSA VERONICAS VIXEN-ET 92%
6-10 305 2 24160 6.2 1499 3.9 935 95DCR 3236C
JUNIOR CHAMPION, 2007 NY SPRING CAROUSEL
3RD SR 2-YEAR-OLD, 2008 NEW YORK SPRING CAROUSEL
ARETHUSA VERONICAS COMET-ET 95%
2-02 305 2 20500 4.3 879 3.6 743 DHIR 2437C
ARETHUSA VERONICAS CUPID-ET 94%
5-06 305 2 18310 4.6 837 3.6 663 95DCR 2258C
ARETHUSA RESURRECTION VERSACE-ET 93%
7-09 305 2 22150 5.4 1190 4.0 877 96DCR 3036C
ARETHUSA RESPONSE VANITY-ET 93%
5-10 305 2 22760 6.4 1465 3.3 751 98DCR 2593C
ARETHUSA RESPONSE VIVID-ET 96%
6-00 305 2 22670 6.5 1482 3.5 790 97DCR 2730C

SELECT-SCOTT MINISTER-ET
JECAN000101483843 GTHD BBR 100 JHIF 200JE427
CDCB GPTA S 08/01/2020 1990DAUS 900HRDS 4%RIP
99%R -2248M 0.21% -69F 3%ILE
99%R 0.10% -64P -448CM\$ -450NM\$ -458FM\$ -344GM\$
-0.4PL 2.3LIV 2.9DPR 3.0CCR -2.1HCR 3.15SCS
0.1MFV -0.4DAB -0.6KET 0.3MAS 0.3MET 0.3RPL -0.75HTI
AJCA 08/01/2020 1418DAUS
GPTAT 98%R -0.2 GJUI 0.6 GJPI 96%R -140

HURONIA CENTURION VERONICA 20J 97%
JECAN00010206465 GI BBR 100 JHIF
TATTOO UZA/20J
DHIA HERD # 16-06-0456 CONTROL # 10104
2-00 305 2 17630 5.5 977 4.1 715 DHIR 2476C
2-11 305 2 22610 5.1 1142 4.1 928 DHIR 3119C
4-09 305 2 21350 5.6 1205 3.9 835 97DCR 2890C
6-08 305 2 20820 5.5 1147 3.8 794 96DCR 2747C
365 2 24442 5.6 1380 3.9 955 DHIR 3306C
8-06 305 2 18810 5.8 1089 3.9 732 96DCR 2534C
10-04 305 2 21270 5.0 1058 3.6 767 95DCR 2652C
11-09 305 2 19020 5.4 1024 3.5 673 96DCR 2326C
305 2X ME AVG 7L 21014M 1145F 815P 2807C
CDCB GPTA S 10/06/2020 0RECS 96%R 6%ILE
-1941M 0.26% -44F 0.13% -46P -280CM\$ -297NM\$ -336FM\$
-1.3PL 0.8LIV 2.4DPR 3.4CCR -0.3HCR 3.13SCS -195GM\$
-0.1MFV -0.1DAB -0.3KET 0.3MAS 0.8MET 0.1RPL -0.97HTI
AJCA 10/06/2020 GPTAT 94%R -0.1 GJUI 3.7
GJPI 93%R -79

WINNER 2015 GREAT COW CONTEST
2004 NATIONAL GRAND CHAMPION
SUPREME CHAMPION, 2006 WDE & PA ALL-AMERICAN
GRAND CHAMPION, 2004, 2005 & 2006 CENTRAL NATIONAL
INTERMEDIATE AND RESERVE GRAND CHAMPION, 2002
CENTRAL NATIONAL, ALL AMERICAN & RAWF
RESERVE GRAND CHAMPION, 2007 CENTRAL NATIONAL SHOW
RESERVE ALL-AMERICAN AGED COW, 2011 ALLBREEDS ACCESS
SIRE: SOONER CENTURION-ET GJPI -68 3%ILE

SISTER(S):
HURONIA CENTURION VIRGINIA 24L EX 93-3E (CAN)
5-06 305 2 22162 4.5 1008 3.4 759 CAN 2623C
19 STAR BROOD COW IN CANADA, NOVEMBER 2017
RES GRAND CHAMPION, 2007 BRANT-NORFOLK PARISH SHOW
NOMINATED ALL-CANADIAN SR 2-YEAR-OLD, 2004
HURONIA CONNECTION VELVET-ET EX 90 (CAN)
5-06 305 2 19175 5.5 1050 4.1 787 CAN 2726C
HURONIA CENT VALENTINE-ET EX 93-4E (CAN)
6-00 305 2 18835 4.5 847 3.7 699 CAN 2326C
1 STAR BROOD COW IN CANADA, DECEMBER 2014
4TH 4-YEAR-OLD, 2011 STRATFORD CHAMP SHOW
HURONIA RESPECT VIVIENNA ET -981 87%
6-05 305 2 19520 5.5 1065 3.6 703 97DCR 2431C

NEXT DAM:
GENESIS RENAISSANCE VIVIANNE VG 87 (CAN)
5-00 303 2 12110 4.2 514 3.8 461 CAN 1464C
7 STAR BROOD COW IN CANADA, SEPTEMBER 2012
SIRE: HOLLYLANE RENAISSANCE JPI -180 0%ILE

4TH DAM:
GENESIS JUNO VIRGINIA SUP-EX 92-6E (CAN)
5-04 305 2 24295 5.6 1358 3.4 818 CAN 2826C

FOLLOWED BY FOUR MORE EXCELLENT DAMS IN CANADA



ARETHUSA VERONICAS PRANCER-ET
Sister to the Dam of Lot 11 & 12



ARETHUSA VERONICAS VIXEN-ET
Sister to the Dam of Lot 11 & 12



ARETHUSA VERONICAS COMET-ET
Sister to the Dam of Lot 11 & 12



ARETHUSA RESPONSE VANITY-ET
Sister to the Dam of Lot 11 & 12



ARETHUSA RESPONSE VIVID-ET
Sister to the Dam of Lot 11 & 12



EK-RR TEQUILA VARIETY-ET
Dam of Lot 13



**BUDJON-VAIL SHUTOUT
VENGEANCE-ET**
Sister to Lot 13



ELLIOTTS VIVID DELUXE
Grandam of Lot 13



ELLIOTTS GOLDEN VISTA-ET
Great-Grandam of Lot 13



HURONIA CENTURION VERONICA 20J
Fourth Dam of Lot 13

LOT 13 BUDJON-VAIL APPLEJACK VALSPAR-ET JE840003143525535

BORN 03/13/2019 TATTOO BJ94/ PO
FEMALE EFI 6.2%

PA -967M -15F -19P
-282CM\$ -286NM\$ -298FM\$
-1.8PL 0.9DPR 1.2CCR 0.5HCR 3.25SCS
PA TYPE 1.1 JPI 44%R -92
ST SR DF RA RW RL FA FU
2.3 0.1 0.7 H1.5 1.1 P1.1 S0.8 1.6
RH RUW UC UD TP TL RTR RTS
1.4 0.6 0.4 S2.3 C0.1 L1.2

BRED: 08/02/2020 DUE: 05/08/2021 TO
RIVER VALLEY VICTORIOUS-ET
JE840003126479524 7JE5032
CDCB GPTA S 08/01/2020 860DAUS 194HRDS 31%RIP
98%R -957M 0.15% -15F 11%ILE
98%R 0.09% -16P -82CM\$ -102NM\$ -147FM\$ -104GM\$
-0.8PL -2.3LIV -1.5DPR -1.7CCR 1.7HCR 2.99SCS
0.0MFV -0.2DAB -0.3KET 0.6MAS -0.1MET 0.4RPL -0.02HTI
AJCA 08/01/2020 437DAUS
GPTAT 97%R 1.5 GJUI 18.6 GJPI 93%R -34

SISTER(S):
VARIETYS PREMIER VALENTINA 88%
2-00 305 2 15250 5.4 825 3.8 574 92DCR 1986C
VARIETYS IMPRESSION VEGAS-ET 90%
3-03 305 2 18480 4.5 839 3.4 631 93DCR 2180C
VARIETYS VERBATIM VELVET-ET 86%
2-11 305 2 15990 4.9 780 3.8 607 93DCR 2090C
VARIETYS VERBATIM VIXEN-ET 85%
2-01 305 2 13310 5.2 693 4.1 543 93DCR 1864C
VARIETYS IMPRESSION VAL-ET 85%
1-11 230 2 12280 5.2 644 3.7 456 92DCR 1577C
BUDJON-VAIL SHUTOUT VENGEANCE-ET
3RD JUNIOR YEARLING, 2020 WI SUMMER CHAMPIONSHIP

SIRE:
STEINHAUERS IATOLA APPLEJACK
USA 115488982 GT50K BBR 100 JH1F 11JE968
CDCB GPTA S 08/01/2020 3564DAUS 534HRDS 6%RIP
99%R -919M 0.11% -23F 5%ILE
99%R 0.06% -21P -223CM\$ -227NM\$ -240FM\$ -94GM\$
-3.0PL -5.3LIV 2.7DPR 3.4CCR 1.5HCR 3.32SCS
-0.4MFV -0.7DAB -0.4KET -1.4MAS -0.6MET -0.2RPL -10.4HTI
AJCA 08/01/2020 1906DAUS
GPTAT 99%R 0.9 GJUI 7.9 GJPI 99%R -57

DAM:
EK-RR TEQUILA VARIETY-ET
USA 118414410 CT29K BBR 100 JH1F
TATTOO E307/E307
DHIA HERD # 35-14-1833 CONTROL # 2107
1-11 305 2 13240 4.8 641 3.6 478 93DCR 1653C
3-00 305 2 16390 4.4 718 3.6 594 97DCR 1972C
3-11 305 2 18250 4.7 850 3.6 651 97DCR 2250C
5-00 305 2 20980 4.9 1029 3.6 751 98DCR 2596C
6-06 199 2 12440 4.7 588 3.6 447 89DCR 1545C
305 2X ME AVG 5L 17973M 847F 650P 2230C
3-02 91% 4-03 93% 5-05 94% 6-09 95%
ST SR DF RA RW RL FA FU RH RUW UC UD TP TL RTR RTS
44 34 49 22 46 26 28 45 43 48 32 28 21 27 26 30

PPA -4667M -184F -144P / YD -3719M -127F -112P
CDCB GPTA S 10/06/2020 5RECS 85%R 4%ILE
-1593M 0.15% -48F 0.08% -43P -340CM\$ -344NM\$ -355FM\$
-0.5PL -1.9LIV -1.0DPR -1.0CCR -0.6HCR 3.18SCS 321GM\$
-0.1MFV -0.2DAB -0.3KET -0.6MAS 1.0MET 0.3RPL -2.80HTI
AJCA 10/06/2020 GPTAT 81%R 1.3 GJUI 12.6
GJPI 78%R-127

1ST JR 2-YEAR-OLD, 2014 ROYAL WINTER FAIR
HM INTERMEDIATE CHAMPION, 2014 ROYAL WINTER FAIR
ALL CANADIAN JR 2-YEAR-OLD, 2014
1ST 4-YEAR-OLD, 2016 MIDWEST NATIONAL SPRING SHOW
SENIOR CHAMPION, 2016 WI STATE FAIR OPEN SHOW
1ST 4-YEAR-OLD, 2016 WI STATE FAIR OPEN SHOW
RESERVE SENIOR CHAMPION, 2016 MIDWEST JAMBOREE

SISTER(S):
ARETHUSA EXCITATION VIVA-ET 86%
2-00 292 2 14820 5.0 734 3.9 571 95DCR 1967C
ARETHUSA EXCITATION VANESSA 90%
2-03 285 2 18370 5.3 965 3.7 682 97DCR 2359C
ARETHUSA VINTAGE TEQUILA-ET 93%
2-06 305 2 16190 5.8 939 4.2 677 97DCR 2345C
3RD SR 3-YEAR-OLD, 2019 MID-ATLANTIC REGIONAL SHOW
7TH SR 3-YEAR-OLD, 2019 WORLD DAIRY EXPO
3RD SR 2-YEAR-OLD, 2018 EASTERN STATES EXPOSITION
7TH SR 2-YEAR-OLD, 2018 WORLD DAIRY EXPO
ARETHUSA PREMIER VALENTINA-ET 83%
2-01 271 2 16120 5.5 888 3.9 621 96DCR 2149C
ARETHUSA PREMIER VALIA-ET 87%
1-11 256 2 12920 5.3 683 3.8 487 94DCR 1685C

ELITE CATTLE COMPANY OWNER
MOUNT HOREB, WI
859-576-9761

VAIL PETER & BUDJON FARMS BREEDER
LOMIRA, WI

SC GOLD DUST PARAMOUNT IATOLA-ET
USA 112118277 GTHD BBR 100 JH1F 29JE3301
CDCB GPTA S 08/01/2020 18671DAUS 2641HRDS 6%RIP
99%R -849M 0.11% -18F 9%ILE
99%R 0.05% -21P -125CM\$ -132NM\$ -149FM\$ -78GM\$
-0.9PL -2.2LIV 1.0DPR 0.9CCR -0.5HCR 2.97SCS
-0.2MFV -0.5DAB -0.1KET 1.7MAS 0.0MET 0.2RPL -1.31HTI
AJCA 08/01/2020 9649DAUS
GPTAT 99%R 0.6 GJUI 1.9 GJPI 99%R -39

STEINHAUERS H MARK APPLEPIE 92%
USA 113506044 GT50K BBR 100 JH1F
TATTOO S42/S42
DHIA HERD # 35-59-1096 CONTROL # 42
3-04 278 2 18020 5.1 927 3.7 664 94DCR 2296C
4-03 305 2 23540 4.7 1117 3.8 888 94DCR 3020C
5-03 305 2 20350 4.6 926 3.6 729 98DCR 2491C
6-03 305 2 17130 4.6 796 3.7 628 98DCR 2144C
305 2X ME AVG 5L 21394M 1022F 786P 2698C
PPA -1135M -9F -18P / YD -1205M -16F -21P
CDCB GPTA S 10/06/2020 5RECS 90%R 12%ILE
-812M 0.06% -27F 0.03% -24P -173CM\$ -171NM\$ -168FM\$
-1.2PL -3.2LIV 2.8DPR 3.0CCR -0.4HCR 3.14SCS -61GM\$
-0.3MFV -0.3DAB -0.6KET -0.6MAS -0.3MET -0.1RPL -5.28HTI
AJCA 10/06/2020 GPTAT 89%R 0.8 GJUI 12.9
GJPI 85%R -36

TOWER VUE PRIME TEQUILA-ET 76JE156
USA 114816452 GTHD BBR 100 JH1F 76JE156
CDCB GPTA S 08/01/2020 5422DAUS 1552HRDS 7%RIP
99%R -2064M 0.22% -57F 1%ILE
99%R 0.09% -58P -599CM\$ -596NM\$ -599FM\$ -588GM\$
-3.9PL -4.8LIV -3.3DPR -4.6CCR -2.0HCR 3.38SCS
0.0MFV -0.5DAB -0.3KET -1.6MAS 1.0MET 0.3RPL -4.90HTI
AJCA 08/01/2020 3584DAUS
GPTAT 99%R 1.1 GJUI 12.1 GJPI 99%R -206

ELLIOTTS VIVID DELUXE 95%
USA 115230253 GT8K BBR 100 JH1F
TATTOO E197/E197
DHIA HERD # 16-06-0456 CONTROL # 783
2-02 305 2 13600 4.8 650 3.8 514 DHIR 1753C
3-04 200 2 13350 5.2 692 3.9 517 87DCR 1789C
4-08 305 2 19530 4.7 922 3.5 684 96DCR 2364C
5-11 305 2 18920 4.8 914 3.7 702 97DCR 2428C
7-04 305 2 28800 6.2 1779 3.6 1029 97DCR 3558C
305 2X ME AVG 5L 19862M 1043F 740P 2548C
PPA -1200M 15F 6P / YD -2716M -46F -50P
CDCB GPTA S 10/06/2020 5RECS 84%R 6%ILE
-1675M 0.15% -51F 0.11% -39P -288CM\$ -304NM\$ -342FM\$
-0.8PL -0.1LIV 2.1DPR 2.8CCR 1.2HCR 3.06SCS -212GM\$
0.0MFV 0.0DAB -0.3KET 1.6MAS 1.3MET 0.4RPL 3.11HTI
AJCA 10/06/2020 GPTAT 81%R -0.1 GJUI 4.5
GJPI 78%R -86
2ND 5-YEAR-OLD, 2011 MID-ATLANTIC REGIONAL SHOW
SIRE: ELLIOTTS RENAISSANCE DELUXE GJPI -166 2%ILE

SISTER(S):
ELLIOTTS VISA SIGNATURE 87%
4-01 305 2 17280 4.6 793 3.8 659 98DCR 2184C
ELLIOTTS MINISTER VOTIVE-ET 90%
7-10 305 2 19610 5.2 1021 3.6 709 96DCR 2451C
RES INTERMEDIATE CHAMP, 2011 WI SPRING SPECTACULAR
1ST SR 2-YEAR-OLD, 2011 WI SPRING SPECTACULAR
ELLIOTTS JUSTICE VINCA-ET 94%
4-06 305 2 21880 4.8 1044 4.1 900 97DCR 2925C
2ND SR 3-YEAR-OLD, 2014 NEW YORK SPRING SHOW

NEXT DAM:
ELLIOTTS GOLDEN VISTA-ET 95%
3-04 365 2 22399 6.7 1502 4.2 939 DHIA 3254C
1ST LIFETIME CHEESE CLASS, 2012 WDE JERSEY SHOW
1ST AGED COW, 2010 NEW YORK SPRING CAROUSEL
PRODUCTION AWARD WINNER, 2009 CENTRAL NATIONAL SHOW
4TH JR 2-YEAR-OLD, 2006 PA ALL-AMERICAN
4TH KINGSMILL FUTURITY, 2007 WORLD DAIRY EXPO
SIRE: GOLDEN BOY OF FERREIRA GJPI -69 3%ILE

4TH DAM:
HURONIA CENTURION VERONICA 20J 97%
6-08 365 2 24442 5.6 1380 3.9 955 DHIR 3306C
WINNER 2015 GREAT COW CONTEST
2004 NATIONAL GRAND CHAMPION
SUPREME CHAMPION, 2006 WORLD DAIRY EXPO
GRAND CHAMP, 2004, 2005 & 2006 CENTRAL NATIONAL SHOW
RESERVE GRAND CHAMPION, 2007 CENTRAL NATIONAL SHOW
RESERVE ALL-AMERICAN AGED COW, 2011 ALLBREDS ACCESS

LOT 14 NORSE HAVEN BALIN CABERNET JE840003211474651

BORN 10/14/2019 PO
FEMALE EFI 6.6% AMERICAN ID 28/28

PA -1428M -49F -50P
-230CM\$ -221NM\$ -199FM\$
1.7PL 2.2DPR 2.2CCR 0.6HCR 2.94SCS
PA TYPE 0.9 JPI 35%R -65
ST SR DF RA RW RL FA FU
1.1 -1.0 0.6 H1.8 0.3 PO.8 S1.0 2.0
RH RUW UC UD TP TL RTR RTS
0.4 0.1 0.7 S3.1 W0.2 L0.7

BRED: 09/13/2020 DUE: 06/19/2021 TO
MR KATHIES KID ROCK
JE840003128791587 5511E1772
CDCB GPTA S 08/01/2020 0%RIP
76%R -1715M 0.06% -72F 3%ILE
76%R 0.00% -63P -480CM\$ -457NM\$ -410FM\$ -358GM\$
-0.5PL -0.8LIV 1.6DPR 1.8CCR 0.4HCR 3.19SCS
-0.1MFV -0.5DAB -0.6KET 1.3MAS 0.1MET 0.2RPL -1.6OHTI
AJCA 08/01/2020 ODAUS
GPTAT 78%R 1.3 GJUI 14.6 GJPI 71%R -143

BRED USING SEXED SEMEN

SIRE:
AHLEM BALIN-ET
USA 072520700 GT80K BBR 100 JH1F 200JE1014
CDCB GPTA S 08/01/2020 893DAUS 257HRDS 36%RIP
98%R -1179M 0.11% -34F 15%ILE
98%R 0.02% -39P -21CM\$ -20NM\$ -14FM\$ 38GM\$
3.2PL 2.5LIV 2.6DPR 1.8CCR 0.9HCR 2.78SCS
0.1MFV 0.1DAB 0.2KET 1.6MAS -0.3MET 0.1RPL 4.45HTI
AJCA 08/01/2020 415DAUS
GPTAT 96%R 1.4 GJUI 17.7 GJPI 93%R -4

DAM:
CHAMBORDS INCENTIVE CHARDONNAY-ET
USA 067665196
DHIA HERD # 35-37-2824 CONTROL # 5196

2-04 299 2 11480 4.5 522 3.8 437 94DCR 1442C
3-05 286 2 14130 4.9 690 3.6 507 96DCR 1753C
305 2X ME AVG 2L 14935M 688F 545P 1834C

2-08 80% 3-09 85%
ST SR DF RA RW RL FA FU RH RUW UC UD TP TL RTR RTS
42 36 33 25 36 28 27 38 43 32 27 31 26 27 26 27

PPA -2668M -130F -115P / YD -2922M -128F -116P
CDCB PTA 08/01/2020 2RECS 52%R 2%ILE
-1677M 0.09% -63F 0.01% -60P -439CM\$ -421NM\$ -384FM\$
0.2PL -0.1LIV 1.8DPR 2.5CCR 0.3HCR 3.10SCS -332GM\$
-0.1MFV -0.3DAB -0.6KET 0.2MAS 0.7MET 0.3RPL -2.34HTI
AJCA 08/01/2020 PTAT 47%R 0.4 JUI 2.3
JPI 45%R-125

NEXT DAM:
ARETHUSA VERONICAS COMET-ET 95%
2-02 305 2 20500 4.3 879 3.6 743 DHIR 2437C
SIRE: PIEDMONT NADINE FUROR GJPI -156 2%ILE

4TH DAM:
HURONIA CENTURION VERONICA 20J 97%
6-08 365 2 24442 5.6 1380 3.9 955 DHIR 3306C
WINNER 2015 GREAT COW CONTEST
2004 NATIONAL GRAND CHAMPION
SUPREME CHAMPION, 2006 WORLD DAIRY EXPO
GRAND CHAMP, 2004, 2005 & 2006 CENTRAL NATIONAL SHOW
RESERVE GRAND CHAMPION, 2007 CENTRAL NATIONAL SHOW
RESERVE ALL-AMERICAN AGED COW, 2011 ALLBREEDS ACCESS

FREMSTAD GRANT, GRACE, HANNAH BREEDER & OWNER
WESTBY, WI
608-634-6018

DP FRONTRUNNER-ET
USA 067431362 GT50K BBR 100 JH1F 200JE514
CDCB GPTA S 08/01/2020 2147DAUS 526HRDS 4%RIP
99%R -684M 0.18% 5F 27%ILE
99%R 0.04% -17P 98CM\$ 90NM\$ 73FM\$ 144GM\$
1.1PL 2.1LIV 3.3DPR 1.4CCR -1.8HCR 2.87SCS
0.1MFV -0.1DAB 0.2KET 1.3MAS 0.6MET 0.5RPL 3.58HTI
AJCA 08/01/2020 1015DAUS
GPTAT 98%R 0.8 GJUI 4.8 GJPI 97%R 17

AHLEM ACTION BUTTONS 31973 93%
USA 066069357 GT8K BBR 100 JH1F
TATTOO /L1973
DHIA HERD # 93-24-0224 CONTROL # 31973
2-10 252 3 17880 5.1 907 3.6 652 95DCR 2255C
3-09 305 3 22450 5.1 1149 3.8 847 98DCR 2930C
4-11 305 3 21500 4.5 975 3.7 791 96DCR 2657C
6-04 305 3 20380 5.1 1045 3.7 762 96DCR 2636C
305 2X ME AVG 6L 19569M 978F 729P 2509C
PPA -575M 11F -22P / YD -1116M -30F -39P
CDCB GPTA S 10/06/2020 5RECS 91%R 70%ILE
-780M 0.09% -20F 0.02% -25P 114CM\$ 115NM\$ 117FM\$
4.6PL 1.7LIV 3.4DPR 4.4CCR 3.1HCR 2.89SCS 186GM\$
0.1MFV 0.2DAB 0.2KET 1.4MAS -0.3MET -0.1RPL 4.43HTI
AJCA 10/06/2020 GPTAT 89%R 1.4 GJUI 18.7
GJPI 87%R 52

HOMETOWN INCENTIVE-ET
USA 118407078 GT80K BBR 100 JH1F 91JE5503
CDCB GPTA S 08/01/2020 179DAUS 127HRDS 6%RIP
94%R -1882M 0.13% -66F 2%ILE
94%R 0.03% -64P -504CM\$ -488NM\$ -456FM\$ -422GM\$
-0.6PL -1.1LIV 0.6DPR -0.4CCR -1.0HCR 3.16SCS
-0.1MFV -0.4DAB -0.4KET -0.8MAS 0.7MET 0.4RPL -4.22HTI
AJCA 08/01/2020 157DAUS
GPTAT 92%R 0.4 GJUI 7.9 GJPI 88%R -159

ELLIOTTS EXCITING CHAMBORD-ET 90%
USA 117929003 GT45K BBR 100 JH1F
TATTOO E167/E167
DHIA HERD # 35-63-0983 CONTROL # 5714
2-04 305 3 17020 6.2 1047 3.6 606 82DCR 2095C
305 2X ME AVG 2L 16308M 973F 581P 2008C
PPA -3317M -97F -99P / YD -3211M -93F -104P
CDCB GPTA S 10/06/2020 2RECS 82%R 2%ILE
-1922M 0.13% -68F 0.02% -66P -434CM\$ -419NM\$ -388FM\$
0.9PL 1.0LIV 3.1DPR 5.3CCR 1.6HCR 3.05SCS -298GM\$
-0.2MFV -0.2DAB -0.7KET 1.2MAS 0.7MET 0.2RPL -1.33HTI
AJCA 10/06/2020 GPTAT 82%R -0.5 GJUI 0.0
GJPI 77%R-106
5TH SR 3-YEAR-OLD, 2015 WISCONSIN SPRING SPECTACULAR
2ND SR 2-YEAR-OLD, 2014 WISCONSIN STATE SHOW
SIRE: BRIDON EXCITATION GJPI -122 3%ILE

SISTER(S):
ELLIOTTS GOLD CONFETTI 92%
3-00 305 2 16780 5.7 956 3.9 652 96DCR 2257C
ELLIOTTS COSMO ACTION-ET 93%
3-04 305 2 23470 5.4 1260 3.6 839 86DCR 2901C
INTERMEDIATE CHAMPION, 2014 MID-ATLANTIC REGIONAL
RESERVE GRAND, 2014 MID-ATLANTIC REGIONAL
RESERVE GRAND CHAMPION, 2013 MARYLAND STATE FAIR
ELLIOTTS CORONA ACTION-ET 94%
2-03 305 2 16160 4.2 674 3.4 552 96DCR 1842C
RESERVE GRAND CHAMPION, 2016 SOUTHWESTERN EXPO
3RD SR 2-YEAR-OLD, 2013 MID-ATLANTIC REGIONAL
3RD SR 2-YEAR-OLD, 2013 MARYLAND STATE FAIR
ELLIOTTS EXCITING CABERNET-ET 91%
6-00 305 2 20560 4.5 923 3.4 700 96DCR 2418C
ELLIOTTS EXCITING CHABLIS-ET 90%
4-10 305 2 18320 6.3 1155 3.9 710 95DCR 2457C
ELLIOTTS EXCITING CHAMPAGNE-ET 85%
4-11 305 2 12150 5.4 1144 3.8 817 98DCR 2827C
ELLIOTTS EXCITING CHARDONNAY-ET 90%
5-06 305 2 17030 5.2 882 3.7 626 98DCR 2165C
ELLIOTTS BLACKSTONE CHARLOTTE-ET 94%
5-02 305 2 23600 6.2 1454 3.6 844 95DCR 2918C
1ST AGED COW, 2018 NY SPRING CAROUSEL
1ST 5-YEAR-OLD, 2017 ROYAL AG WINTER FAIR
RESERVE GRAND CHAMPION, 2017 WDE JERSEY SHOW
1ST 5-YEAR-OLD, 2017 INTERNATIONAL JERSEY SHOW
ELLIOTTS FAXON COMICAL-ET 91%
4-01 305 2 17880 4.8 855 3.6 644 98DCR 2227C
2ND 4-YEAR-OLD, 2016 MARYLAND STATE FAIR
4TH JR 3-YEAR-OLD, 2015 MARYLAND STATE FAIR
3RD JR 2-YEAR-OLD, 2014 MID-ATLANTIC REGIONAL
ARETHUSA SHOWDOWN CRYSTAL-ET 89%
3-05 305 2 20540 4.8 990 4.0 816 98DCR 2719C



ELLIOTTS EXCITING CHAMBORD-ET
Grandam of Lot 14



ARETHUSA VERONICAS COMET-ET
Great-Grandam of Lot 14



HURONIA CENTURION VERONICA 20J
Fourth Dam of Lot 14



ELLIOTTS COSMO ACTION-ET
Sister to the Grandam of Lot 14



ELLIOTTS BLACKSTONE CHARLOTTE-ET
Sister to the Grandam of Lot 14



WHITDALE GENTRY GRACEFUL-ET
Sister to Lot 15



LLOLYN JUDE GRIFFEN-ET
Grandam of Lot 15



BUDJON-VAIL SAMBO GLENNA-ET
Sister to the Dam of Lot 15



BUDJON-VAIL SULTAN GUCCI-ET
Sister to the Dam of Lot 15



BUDJON-VAIL JADE GIANNA-ET
Sister to the Dam of Lot 15

LOT 15 WHITDALE GENTRY GYPSY-ET USA 067246012 GT45K

BORN 09/24/2018 PO BBR 100
 FEMALE EFI 3.5% AMERICAN ID 12/12 JH1F
 CDCB GPTA S 10/06/2020 ORECS 75%R 0%ILE
 -1943M 0.06% -82F 0.00% -71P -593CM\$ -568NM\$ -519FM\$
 -0.9PL -0.5LIV 1.3DPR 2.2CCR 1.3HCR 3.16SCS -468GM\$
 -0.1MFV -0.4DAB -0.6KET 1.1MAS 0.6MET 0.3RPL -1.26HTI
 AJCA 10/06/2020 GPTAT 76%R 0.4 GJUI 5.3
 GJPI 69%R-171

ST	SR	DF	RA	RW	RL	FA	FU
1.0	0.9	-0.8	H1.5	1.4	P1.6	S1.1	2.1
RH	RW	UC	UD	TP	TL	RTR	RTS
-0.5	-0.7	0.3	S2.2	C1.0	L0.6		

FRESH: 07/26/2020
 WILL BE SERVICED PRIOR TO SALE

SISTER(S):
 JX WHITDALE GOLDA GEORGIA {4} 88%
 4-10 191 2 14080 4.3 606 3.3 467 87DCR 1612C
 WHITDALE GENTRY GRACEFUL-ET
 JUNIOR CHAMPION, 2020 WI SUMMER CHAMPIONSHIP SHOW
 1ST JR YEARLING, 2020 WI SUMMER CHAMPIONSHIP SHOW
 LIDDLERIDGE G.O.A.T-ET
 6TH SENIOR HEIFER, 2019 WORLD DAIRY EXPO
 5TH SENIOR HEIFER, 2019 MID-ATLANTIC REGIONAL
 WHITDALE ENGINEER GLADYOLA-ET
 2ND INTERMEDIATE HEIFER, 2020 MA STATE SHOW
 2ND INTERMEDIATE HEIFER, 2020 MA STATE JR SHOW
 WHITDALE GENTRY GLORIA-ET
 5TH JUNIOR HEIFER, 2020 MA STATE SHOW
 3RD JUNIOR HEIFER, 2020 MA STATE JR SHOW

SIRE:
 RAPID BAY INDIANA GENTRY-ET
 JECAN000105762718 91JE5424
 CDCB PTA 08/01/2020 167DAUS 81HRDS 14%RIP
 93%R -1880M 0.08% -76F 2%ILE
 94%R 0.00% -68P -561CM\$ -534NM\$ -482FM\$ -427GM\$
 -1.0PL -1.3LIV 1.4DPR 2.0CCR 1.7HCR 3.36SCS
 0.0MFV -0.2DAB -0.1KET 1.4MAS 0.2MET 0.2RPL 1.60HTI
 AJCA 08/01/2020 152DAUS
 PTAT 91%R 1.2 JUI 7.3 JPI 84%R -162

DAM:
 BUDJON-VAIL JADE GEORGIE-ET
 USA 117101362 GT9K BBR 100 JH1F
 TATTOO B33/
 DHIA HERD # 21-52-1046 CONTROL # 33

7-06	305	2	17703	5.0	887	3.6	638	DHIA	2206C
8-06	305	2	16751	4.9	825	3.7	624	DHIA	2159C
9-11	305	2	14830	4.9	729	3.7	551	97DCR	1906C
305	2X	ME	AVG	2L	14773M	735F	538P		1862C

6-05	88%	8-02	90%	8-09	92%	9-05	94%								
ST	SR	DF	RA	RW	RL	FA	FU	RH	RW	UC	UD	TP	TL	RTR	RTS
46	36	42	23	50	33	28	44	44	46	36	44	38	17	34	32

PPA -3712M -172F -102P / YD -1999M -145F -47P
 CDCB GPTA S 10/06/2020 1RECS 80%R 3%ILE
 -1862M 0.18% -56F 0.05% -59P -392CM\$ -384NM\$ -371FM\$
 -0.6PL 0.6LIV 2.3DPR 2.9CCR 0.8HCR 3.08SCS -284GM\$
 -0.1MFV -0.4DAB -1.0KET 2.0MAS 0.5MET 0.5RPL -0.10HTI
 AJCA 10/06/2020 GPTAT 78%R 0.3 GJUI 4.8
 GJPI 75%R-126

BROTHER(S):
 GRIFFENS GOVERNOR-ET AT SELECT SIRE
 GJPI -106 3%ILE
 BUDJON-VAIL JADE GRAYSON-ET AT ST GENETICS
 JPI -179 2%ILE

SISTER(S):
 COZZ-MAR THUNDER GENEVIEVE 90%
 3-11 305 2 19700 5.1 1000 3.7 736 87DCR 2546C
 3RD 4-YEAR-OLD, 2007 WESTERN NATIONAL
 BUDJON-VAIL GINGER ALE-ET 90%
 3-04 305 3 22260 4.6 1014 3.4 759 96DCR 2622C
 RES JUNIOR CHAMPION, 2008 WI STATE SHOW JR
 BUDJON-VAIL GEORGINA-ET 94%
 8-05 305 2 17170 5.1 880 3.6 617 98DCR 2133C
 1ST 5-YEAR-OLD, 2012 MIDWEST JAMBOREE
 BUDJON-VAIL SULTAN GUCCI-ET 93%
 7-09 305 2 23570 5.1 1191 3.7 876 95DCR 3030C
 RES SENIOR & RES GRAND CHAMPION, 2011 CA SPRING SHOW
 BUDJON-VAIL FUROR BABY GIRL 90%
 2-10 227 3 9820 4.1 399 3.5 344 86DCR 1115C
 BUDJON-VAIL JADE GIANNA-ET 94%
 7-04 305 2 27150 4.9 1342 3.6 981 98DCR 3392C
 BUDJON-VAIL SAMBO GLENNA-ET 92%
 5-04 295 3 25870 6.4 1650 3.3 860 90DCR 2970C
 BUDJON-VAIL SAMBO GLITZ-ET 92%
 7-00 305 2 27200 4.8 1317 3.4 925 96DCR 3196C
 BUDJON-VAIL ON TIME GARAVANI-ET 85%
 4-04 305 2 21260 4.3 908 3.5 745 97DCR 2485C

VAIL PETER & BUDJON FARMS OWNER
 LOMIRA, WI
 920-488-4129
 DEPEW NICK & LIDDLE BROCK BREEDER
 ARGYLE, NY

IMPRESSIVE INDIANA-ET
 USA 112391117 138JE3163
 CDCB PTA 08/01/2020 166DAUS 86HRDS 2%RIP
 95%R -1978M -0.07% -109F 0%ILE
 95%R 0.00% -73P -790CM\$ -760NM\$ -702FM\$ -564GM\$
 -3.8PL -2.8LIV 3.4DPR 4.1CCR 3.2HCR 3.32SCS
 0.0MFV -0.2DAB -0.6KET -0.2MAS 0.7MET 0.2RPL -1.64HTI
 AJCA 08/01/2020 131DAUS
 PTAT 92%R 0.3 JUI -2.0 JPI 88%R -198

VANDENBERG AMEDEO GORGEOUS EX 97-3E (CAN)
 JECAN000008252544 GI BBR 100 JH1F
 TATTOO 8252544/
 3-01 305 2 15993 5.3 851 3.9 617 CAN 2136C
 4-05 305 2 20804 5.8 1215 4.0 838 CAN 2902C
 6-01 305 2 22952 5.5 1272 4.1 942 CAN 3263C
 8-02 305 2 23278 5.5 1272 4.0 942 CAN 3263C
 CDCB GPTA S 10/06/2020 ORECS 88%R 2%ILE
 -2154M 0.21% -65F 0.06% -67P -420CM\$ -414NM\$ -404FM\$
 0.9PL 1.5LIV 1.4DPR 1.2CCR 1.4HCR 3.07SCS -345GM\$
 -0.1MFV -0.3DAB -0.4KET 2.3MAS 0.6MET 0.4RPL 1.60HTI
 AJCA 10/06/2020 GPTAT 82%R 0.6 GJUI 8.3
 GJPI 81%R-127

GIPRAT BELLES JADE-ET
 JECAN000010008436 70JE9967
 CDCB PTA 08/01/2020 2739DAUS 969HRDS 4%RIP
 99%R -1768M 0.23% -41F 9%ILE
 99%R 0.08% -50P -138CM\$ -143NM\$ -154FM\$ -60GM\$
 3.5PL 3.4LIV 3.7DPR 4.7CCR 0.0HCR 2.99SCS
 0.1MFV -0.1DAB 0.0KET 2.1MAS 0.8MET 0.8RPL 4.98HTI
 AJCA 08/01/2020 1934DAUS
 GPTAT 99%R 0.1 JUI 2.0 JPI 97%R -55

LLOLYN JUDE GRIFFEN-ET 95%
 JECAN000010211882 GI BBR 100 JH1F
 TATTOO OPZ16K/16K
 DHIA HERD # 35-14-1833 CONTROL # 1318
 3-06 200 2 14000 4.3 604 3.3 460 78DCR 1588C
 5-00 305 2 27980 5.2 1456 3.5 978 91DCR 3380C
 365 2 31431 5.2 1635 3.6 1127 DHIR 3897C
 6-11 305 2 24470 4.6 1129 3.4 826 92DCR 2853C
 9-05 305 2 24210 5.1 1235 3.6 860 97DCR 2973C
 305 2X ME AVG 5L 20402M 1008F 720P 2489C
 PPA -2117M -104F -73P / YD -3052M -142F -107P
 CDCB GPTA S 10/06/2020 4RECS 90%R 0%ILE
 -1947M 0.06% -82F 0.02% -68P -630CM\$ -612NM\$ -575FM\$
 -3.4PL -1.2LIV 3.4DPR 4.5CCR 0.3HCR 3.11SCS -445GM\$
 -0.1MFV -0.5DAB -1.6KET 1.5MAS 0.4MET 0.4RPL -2.27HTI
 AJCA 10/06/2020 GPTAT 82%R -0.4 GJUI 1.3
 GJPI 83%R-166
 SENIOR & GRAND CHAMPION, 2005 ALL AMERICAN OPEN SHOW
 SENIOR & GRAND CHAMPION, 2007 ALL AMERICAN OPEN SHOW
 SENIOR & GRAND CHAMPION, 2007 CENTRAL NATIONAL
 RES SENIOR & RES GRAND CHAMPION, 2010 CENTRAL NATIONAL
 RESERVE SUPREME CHAMPION, 2007 CENTRAL NATIONAL
 ALL AMERICAN AGED COW, 2007 ALL AMERICAN JERSEY SHOW
 SIRE: MASTER C TOPS GJPI -222 0%ILE

SISTER(S):
 LLOLYN JUDE GOLD 42D EX 90 (CAN)
 3-06 303 2 18709 4.3 798 3.6 677 CAN 2216C
 8 STAR BROOD COW IN CANADA, DECEMBER 2011
 RESERVE GRAND CHAMPION, 1998 ONTARIO DAIRY DISCOVERY
 HONORABLE MENTION GRAND CHAMPION, 1999 ST-HYACINTHE
 1ST 4-YEAR-OLD, 1999 ST-HYACINTHE
 1ST 3-YEAR-OLD, 1998 OXFORD PARISH SHOW
 3RD 2-YEAR-OLD, 1997 ONTARIO SPRING SHOW
 3RD DRY COW, 2000 ST-HYACINTHE
 SILVER AWARD ON 2-3 RECORD
 LLOLYN CHARLIES GOLD-ET GP 83 (CAN)
 4-05 292 2 13226 5.1 673 4.0 529 CAN 1813C
 2ND JR 2-YEAR-OLD, 2002 EASTERN ONT/WESTERN QUEBEC
 LLOLYN JUDE GOLDY-ET VG 86 (CAN)
 10-04 295 2 15982 5.2 831 3.7 587 CAN 2030C

NEXT DAM:
 LLOLYN FRED'S GOLD 31B EX-2E (CAN)
 4-01 305 2 14895 5.2 770 3.9 578 CAN 2001C
 RESERVE ALL CANADIAN SENIOR YEARLING IN MILK, 1994
 2ND SR 2-YEAR-OLD, 1995 STRATFORD CHAMPIONSHIP SHOW
 2ND MILKING YEARLING, 1994 ROYAL WINTER FAIR
 HONORABLE MENTION ALL CANADIAN SR 2-YEAR-OLD, 1995
 SIRE: LLOLYN VEDAS TOPAZ FRED

4TH DAM:
 LLOLYN TOPAZ GOLD 31X EX (CAN)
 4-01 305 2 12729 5.4 688 4.0 512 CAN 1773C

LOT 16 KEVETTA NUANCE VANETTA-ET JE840003210402502

BORN 03/07/2020 PO
FEMALE EFI 7.2% AMERICAN ID 415/415

HERRINGTON KEVIN & ANNETTA BREEDER & OWNER
DANSVILLE, NY
585-259-1596

PA -1197M -15F -30P
-42CM\$ -55NM\$ -81FM\$
1.1PL 0.1DPR 0.3CCR 0.5HCR 2.89SCS
PA TYPE 1.1 JPI 38%R -38
ST SR DF RA RW RL FA FU
2.0 0.4 1.0 H1.1 1.6 P0.9 S1.8 2.5
RH RUW UC UD TP TL RTR RTS
0.8 0.9 0.6 S2.3 C1.5 L0.8

SELLING OPEN

SISTER(S):
KEVETTA ECLIPES VIBRANT-ET 85%
2-03 305 2 17830 5.1 907 3.6 634 97DCR 2192C
KEVETTA CELEBRITY VIVICA 87%
2-08 285 2 17730 5.2 922 3.9 687 96DCR 2378C
KEVETTA APPLEJACK VEGAS 93%
4-08 305 2 23080 4.8 1115 3.8 871 96DCR 2993C
KEVETTA IRWIN VORTEX-ET 88%
2-01 264 2 13970 5.2 720 3.9 551 93DCR 1907C
KEVETTA CITATION A VINTAGE-ET 88%
2-09 280 2 17450 5.0 874 3.8 655 95DCR 2266C
KEVETTA CHROME VIRGINIA-ET 86%
2-03 197 2 15080 4.7 707 3.7 564 82DCR 1914C
KEVETTA CITATION A VICTORY-ET 90%
2-10 305 2 15400 5.7 875 3.9 593 97DCR 2052C
KEVETTA CHROME VENEZUELA-ET 90%
2-11 292 2 17500 5.3 935 3.8 657 96DCR 2273C
KEVETTA CITATION A VELMA-ET 88%
2-11 305 2 17320 5.7 980 4.0 687 89DCR 2378C
KEVETTA CITATION A VERNA-ET 90%
3-00 269 2 17630 5.3 936 4.1 720 94DCR 2494C
KEVETTA CHROME VIOLIN-ET 89%
KEVETTA CHROME VIOLA-ET 88%
KEVETTA INCENTIVE VELVET-ET 88%
KEVETTA INCENTIVE SUNFLOWER-ET 88%
KEVETTA INCENTIVE VELOUR-ET 87%
KEVETTA LEMONHEAD VIRANDA-ET 87%

SIRE:
ST-LO NUANCE-ET
JECAN000109541955 GT99K BBR 100 JH1F 200JE1089
CDCB GPTA S 08/01/2020 100%RIP
78%R -1228M 0.16% -28F 18%ILE
78%R 0.04% -36P 32CM\$ 24NM\$ 11FM\$ 56GM\$
4.0PL 2.1LIV 1.9DPR 1.7CCR 0.7HCR 2.68SCS
0.0MFV -0.1DAB 0.1KET 1.9MAS 0.3MET 0.2RPL 3.21HTI
AJCA 08/01/2020 2DAUS
GPTAT 78%R 1.6 GJUI 21.3 GJPI 73%R -9

DAM:
OAKFIELD TBONE VIVIANNE-ET
JE840003004202753 GT3K BBR 100 JH1F
DHIA HERD # 21-23-0997 CONTROL # 10010

2-03 305 2 18850 4.7 880 3.7 699 95DCR 2377C
365 2 21770 4.8 1053 3.8 823 DHIR 2827C
3-06 305 2 25140 5.3 1326 3.9 981 98DCR 3396C
4-06 305 2 21320 5.4 1148 3.9 835 98DCR 2890C
365 2 24931 5.3 1329 3.9 982 DHIR 3400C
5-10 304 2 30110 5.3 1594 3.7 1111 97DCR 3843C
6-10 305 2 27460 5.1 1406 4.0 1085 97DCR 3756C
365 2 31507 5.2 1633 4.0 1266 DHIR 4374C
8-07 305 2 26110 5.2 1357 3.9 1017 94DCR 3520C
305 2X ME AVG 6L 25861M 1336F 994P 3428C

7-00 95% 8-09 95% 9-05 95% 10-07 96%
ST SR DF RA RW RL FA FU RH RUW UC UD TP TL RTR RTS
56 50 50 22 50 26 38 48 47 50 29 23 30 35 28 25

PPA -911M 143F 25P / YD -2613M 47F -44P
CDCB GPTA S 10/06/2020 5RECS 87%R 15%ILE
-1165M 0.28% -1F 0.10% -23P -116CM\$ -133NM\$ -173FM\$
1.9PL -1.3LIV -1.7DPR -1.2CCR 0.3HCR 3.09SCS -139GM\$
-0.2MFV -0.4DAB -0.2KET -0.4MAS 0.2MET 0.2RPL -4.57HTI
AJCA 10/06/2020 GPTAT 83%R 0.5 GJUI 0.6
GJPI 80%R -66

3RD SR 2-YR-OLD, 2012 NY STATE FAIR
2ND SR 3-YR-OLD, 2013 NY STATE FAIR JR SHOW
5TH SR 3-YR-OLD, 2013 NY STATE FAIR

SISTER(S):
OAKFIELD TBONE VANESSA-ET 81%
2-05 305 2 15650 5.0 790 3.8 597 96DCR 2066C
5TH SR 2-YR-OLD, 2012 NY STATE FAIR
OAKFIELD MINISTER VENICE-ET 91%
2-02 305 3 13970 5.3 735 3.6 496 99DCR 1714C
2ND 4-YR-OLD, 2014 NY SPRING CAROUSEL JR SHOW
OAKFIELD GAMMON VEGAS-ET 88%
3-02 305 3 19990 5.0 997 3.5 691 94DCR 2388C
OAKFIELD SUREFIRE VIDA-ET 82%
3-00 266 3 16120 5.2 843 3.4 545 93DCR 1882C

AHLEM BALIN-ET
USA 072520700 GT80K BBR 100 JH1F 200JE1014
CDCB GPTA S 08/01/2020 893DAUS 257HRDS 36%RIP
98%R -1179M 0.11% -34F 15%ILE
98%R 0.02% -39P -21CM\$ -20NM\$ -14FM\$ 38GM\$
3.2PL 2.5LIV 2.6DPR 1.8CCR 0.9HCR 2.78SCS
0.1MFV 0.1DAB 0.2KET 1.6MAS -0.3MET 0.1RPL 4.45HTI
AJCA 08/01/2020 415DAUS
GPTAT 96%R 1.4 GJUI 17.7 GJPI 93%R -4

ST-LO SAMSON MIELLA (TWIN) EX 90-2E (CAN)
JECAN000108145029 GT
2-01 305 2 15801 4.4 695 3.5 553 CAN 1878C
3-06 305 2 19053 4.8 917 3.6 679 CAN 2348C
4-09 305 2 19479 4.7 906 3.8 730 CAN 2463C
4-09 304 2 18579 5.0 919 3.8 3.8 CAN 2419C
CDCB GPTA 08/01/2020 ORECS 82%R 61%ILE
-377M 0.03% -12F -0.01% -15P 80CM\$ 81NM\$ 86FM\$
3.3PL 1.9LIV 1.0DPR 1.8CCR 0.3HCR 2.74SCS 84GM\$
0.0MFV -0.2DAB -0.1KET 1.2MAS 0.2MET 0.3RPL 1.31HTI
AJCA 08/01/2020 PTAT 30%R 0.4 GJUI 1.7
GJPI 76%R 0

RICHIES JACE TBONE A364
USA 113672851 GT50K BBR 100 JH1F 7JE1000
CDCB GPTA S 08/01/2020 20566DAUS 1942HRDS 4%RIP
99%R -671M 0.20% 9F 13%ILE
99%R 0.10% -3P -21CM\$ -47NM\$ -104FM\$ -29GM\$
-2.2PL -1.8LIV -0.4DPR 0.0CCR 1.4HCR 3.10SCS
-0.3MFV -0.5DAB 0.0KET 0.1MAS -0.4MET 0.1RPL -5.17HTI
AJCA 08/01/2020 11301DAUS
GPTAT 99%R 0.2 GJUI -4.2 GJPI 99%R -23

ARETHUSA RESPONSE VISION-ET 88%
USA 116023049
TATTOO AF50/AF50
CDCB PTA 08/01/2020 ORECS 71%R 4%ILE
-2213M 0.36% -38F 0.11% -61P -336CM\$ -340NM\$ -354FM\$
-2.0PL -0.6LIV 1.7DPR 3.3CCR 1.7HCR 3.17SCS -233GM\$
-0.1MFV -0.4DAB -0.5KET -0.2MAS 0.7MET 0.2RPL -3.43HTI
AJCA 08/01/2020 PTAT 64%R 0.6 JUI 7.9
JPI 61%R-106

SIRE: HOLLYLANE R RESPONSE-ET GJPI -171 2%ILE

SISTER(S):
ELLIOTT'S GOLDEN VISTA-ET 95%
3-04 365 2 22399 6.7 1502 4.2 939 DHIA 3254C
ARETHUSA PRIMETIME DEJA VU-ET 95%
5-00 305 2 20000 5.0 996 3.8 763 96DCR 2640C
ARETHUSA VERONICAS DASHER-ET 95%
7-04 305 3 27720 5.9 1643 3.6 1007 90DCR 3482C
ARETHUSA VERONICAS PRANCER-ET 93%
6-09 305 2 21220 5.4 1143 3.9 829 97DCR 2869C
ARETHUSA VERONICAS VIXEN-ET 92%
6-10 305 2 24160 6.2 1499 3.9 935 95DCR 3236C
ARETHUSA VERONICAS COMET-ET 95%
2-02 305 2 20500 4.3 879 3.6 743 DHIR 2437C
ARETHUSA VERONICAS CUPID-ET 94%
5-06 305 2 18310 4.6 837 3.6 663 95DCR 2258C
ARETHUSA VERONICAS DONNER-ET 90%
6-06 304 2 25980 5.6 1464 4.0 1049 98DCR 3633C
ARETHUSA RESURRECTION VERSACE-ET 93%
7-09 305 2 22150 5.4 1190 4.0 877 96DCR 3036C
ARETHUSA SAMBO VIVA-ET 91%
9-03 305 3 21840 5.5 1200 3.8 827 93DCR 2861C
ARETHUSA PRIMETIME VOILA-ET 92%
5-09 305 2 20350 6.5 1313 4.1 832 DHIR 2882C
ARETHUSA PRIMETIME VOYAGE-ET 93%
4-03 300 2 19580 6.2 1207 3.9 759 97DCR 2627C
ARETHUSA RESPONSE VANITY-ET 93%
5-10 305 2 22760 6.4 1465 3.3 751 98DCR 2593C
ARETHUSA RESPONSE VIVID-ET 96%
6-00 305 2 22670 6.5 1482 3.5 790 97DCR 2730C
ARETHUSA SOCRATES VALDINA-ET 93%
4-05 305 2 21970 6.4 1398 3.6 782 96DCR 2703C
ARETHUSA GOLD VENUS-ET 94%
6-02 305 2 21550 5.3 1137 3.9 848 95DCR 2936C

NEXT DAM:
HURONIA CENTURION VERONICA 20J 97%
6-08 365 2 24442 5.6 1380 3.9 955 DHIR 3306C
WINNER 2015 GREAT COW CONTEST
2004 NATIONAL GRAND CHAMPION
SUPREME CHAMPION, 2006 WORLD DAIRY EXPO
GRAND CHAMPION, 2004, 2005 & 2006 CENTRAL NATIONAL

4TH DAM:
GENESIS RENAISSANCE VIVIANNE VG 87 (CAN)
5-00 303 2 12110 4.2 514 3.8 461 CAN 1464C
7 STAR BROOD COW IN CANADA, SEPTEMBER 2012



OAKFIELD TBONE VIVIANNE-ET
Dam of Lot 16



HURONIA CENTURION VERONICA 20J
Great-Grandam of Lot 16



KEVETTA CHROME VIOLIN-ET
Sister to Lot 16



KEVETTA APPLEJACK VEGAS
Sister to Lot 16



KEVETTA CITATION A VERNA-ET
Sister to Lot 16

LOT 17 KRAHN GIRLS COLTON NUTMEG USA 173779433



**MISS NASTIAS TEQUILA
NUTCRACKER-ET**
Dam of Lot 17

BORN 06/01/2019 TATTOO /J40 PO
FEMALE EFI 6.1%

PA -1531M -44F -41P
-284CM\$ -289NM\$ -303FM\$
-0.7PL 0.2DPR -0.5CCR -0.7HCR 3.12SCS

PA TYPE 1.1 JPI 43%R -91

ST	SR	DF	RA	RW	RL	FA	FU
1.6	-0.2	1.3	H1.2	0.6	PO.4	SO.3	2.0
RH	RW	UC	UD	TP	TL	RTR	RTS
1.6	1.1	0.7	S2.1	CO.3	L1.2		

KRAHN, GRACIE JANE
ALBANY, OR
541-704-0341

BREEDER & OWNER

FOREST GLEN AVERY ACTION-ET
USA 111023978 GTHD BBR 100 JH1F 7JE590
CDCB GPTA S 08/01/2020 24029DAUS 2852HRDS 4%RIP
99%R -913M -0.01% -47F 6%ILE
99%R 0.00% -33P -183CM\$ -174NM\$ -154FM\$ -115GM\$
1.1PL 3.8LIV 2.0DPR 1.7CCR 2.1HCR 3.00SCS
0.1MFV 0.4DAB 0.6KET 3.3MAS 0.0MET -0.2RPL 9.20HTI
AJCA 08/01/2020 12213DAUS
GPTAT 99%R 0.6 GJUI 5.2 GJPI 99%R -32

BRED: 05/26/2020 DUE: 03/01/2021 TO
MM VICTORIOUS FRANK-ET
JE840003201335580 551JE1775
CDCB GPTA S 08/01/2020 0%RIP
76%R -1393M 0.17% -33F 6%ILE
76%R 0.09% -34P -185CM\$ -198NM\$ -226FM\$ -190GM\$
-0.1PL -1.7LIV -1.4DPR -0.9CCR 0.3HCR 2.99SCS
0.0MFV -0.3DAB -0.5KET 1.2MAS 0.3MET 0.2RPL 0.33HTI
AJCA 08/01/2020 ODAUS
GPTAT 78%R 1.2 GJUI 18.2 GJPI 72%R -67

BRED USING SEXED SEMEN

FAMILY HILL CONNECTION CHILLI-ET 91%
USA 114535186 GT3K BBR 100 JH1F
TATTOO /F950
DHIA HERD # 51-09-0284 CONTROL # 950
2-04 266 2 17560 7.6 1335 4.0 694 89DCR 2403C
3-04 365 2 27470 6.3 1740 3.8 1038 DHIR 3592C
305 2X ME AVG 1L 23610M 1760F 934P 3234C
CDCB GPTA S 10/06/2020 ORECS 90%R 16%ILE
-1829M 0.33% -25F 0.15% -38P -101CM\$ -129NM\$ -191FM\$
0.0PL 0.1LIV 1.8DPR 2.3CCR 0.2HCR 2.93SCS -57GM\$
-0.1MFV -0.1DAB -0.5KET 0.8MAS 0.6MET 0.2RPL -0.35HTI
AJCA 10/06/2020 GPTAT 87%R 0.9 GJUI 7.9
GJPI 85%R -34



FAMILY HILL COUNCELLER NASTIA
Grandam of Lot 17

SISTER(S):
KRAHN GIRLS PREMIER NESTLE 90%
2-06 305 2 12690 4.5 565 3.9 495 95DCR 1593C

TOWER VUE PRIME TEQUILA-ET
USA 114816452 GTHD BBR 100 JH1F 76JE156
CDCB GPTA S 08/01/2020 5422DAUS 1552HRDS 7%RIP
99%R -2064M 0.22% -57F 1%ILE
99%R 0.09% -58P -599CM\$ -596NM\$ -599FM\$ -588GM\$
-3.9PL -4.8LIV -3.3DPR -4.6CCR -2.0HCR 3.38SCS
0.0MFV -0.5DAB -0.3KET -1.6MAS 1.0MET 0.3RPL -4.90HTI
AJCA 08/01/2020 3584DAUS
GPTAT 99%R 1.1 GJUI 12.1 GJPI 99%R -206



FAMILY HILL GOLDEN NAOMI
Great-Grandam of Lot 17

SIRE:
CHILLI ACTION COLTON-ET
USA 066738335 GT50K BBR 100 JH1F 7JE1088
CDCB GPTA S 08/01/2020 3152DAUS 943HRDS 22%RIP
99%R -1798M 0.30% -29F 6%ILE
99%R 0.11% -45P -195CM\$ -204NM\$ -230FM\$ -154GM\$
-1.1PL 1.2LIV 0.5DPR 0.3CCR 0.2HCR 3.21SCS
0.0MFV 0.0DAB 0.1KET 1.3MAS 0.0MET 0.0RPL 2.39HTI
AJCA 08/01/2020 1719DAUS
GPTAT 99%R 1.5 GJUI 14.8 GJPI 96%R -68

FAMILY HILL COUNCELLER NASTIA 93%
USA 116869728 GT8K BBR 100 JH1F
TATTOO /F317
DHIA HERD # 93-50-0990 CONTROL # 36
1-11 305 2 13630 4.0 547 3.4 469 99DCR 1525C
3-04 305 2 17060 3.9 667 3.4 581 91DCR 1872C
4-04 305 2 19920 3.8 757 3.4 678 92DCR 2150C
5-06 305 2 18510 3.8 703 3.5 641 92DCR 2014C
6-06 305 2 21350 4.3 914 3.4 734 92DCR 2478C
9-10 305 2 13340 4.3 573 3.4 457 97DCR 1549C
305 2X ME AVG 61L 17894M 720F 616P 2006C
PPA -1335M -154F -61P / YD -2111M -156F -83P
CDCB GPTA S 10/06/2020 5RECS 85%R 3%ILE
-1017M -0.13% -75F -0.04% -46P -407CM\$ -386NM\$ -338FM\$
0.8PL 0.0LIV 3.0DPR 2.5CCR 0.1HCR 2.80SCS -283GM\$
-0.2MFV -0.3DAB -0.5KET 1.3MAS 0.8MET 0.5RPL -1.13HTI
AJCA 10/06/2020 GPTAT 82%R 0.1 GJUI 2.3
GJPI 78%R -97

DAM:
MISS NASTIAS TEQUILA NUTCRACKER-ET
USA 071317481 GT9K BBR 100 JH1F
DHIA HERD # 92-18-0138 CONTROL # 4676

2-04	305	2	12650	4.2	536	3.5	445	99DCR	1474C
3-09	305	2	14310	4.4	625	3.9	553	100DCR	1769C
4-08	305	2	14980	3.8	567	3.4	502	100DCR	1602C
6-05	305	2	18180	3.8	698	3.5	642	100DCR	2008C
305 2X ME AVG				4L	15725M	630F	561P		1786C

RESERVE GRAND CHAMP, 2015 WASHINGTON STATE SHOW
1ST AGED COW, 2015 WASHINGTON STATE SHOW
3RD 5-YEAR-OLD, 2014 WESTERN NATIONAL
5TH 4-YEAR-OLD, 2013 WESTERN NATIONAL
1ST 4-YEAR-OLD, 2013 WASHINGTON STATE SHOW
RESERVE GRAND CHAMP, 2013 WASHINGTON STATE SHOW
4TH JR 2-YEAR-OLD, 2011 WESTERN NATIONAL
SIRE: GLENHOLME COUNCELLER GJPI -118 3%ILE



FAMILY HILL FIRST NADIA-ET
Fourth Dam of Lot 17

2-06 89% 4-03 91% 5-06 92%
ST SR DF RA RW RL FA FU RH RW UC UD TP TL RTR RTS
52 42 46 22 45 32 29 42 42 42 20 28 38 29 26 27

PPA -1628M -120F -45P / YD -2453M -129F -72P
CDCB GPTA S 10/06/2020 4RECS 80%R 3%ILE
-1264M 0.01% -59F 0.05% -37P -372CM\$ -373NM\$ -375FM\$
-0.3PL -3.0LIV -0.1DPR -1.3CCR -1.5HCR 3.03SCS 332GM\$
-0.1MFV -0.3DAB -0.4KET -0.7MAS 1.0MET 0.3RPL -3.55HTI
AJCA 10/06/2020 GPTAT 77%R 0.7 GJUI 11.2
GJPI 74%R -114

SISTER(S):
FAMILY HILL ICON AVA 91%
5-06 305 2 12480 5.2 654 3.5 438 96DCR 1514C
5TH MILKING YEARLING, 2012 ALL AMERICAN JUNIOR SHOW
ROYALTY RIDGE TEQUILA AMBERLIGHT 91%
4-07 305 2 14130 6.2 877 4.4 621 96DCR 2152C
RESERVE GRAND CHAMPION, 2016 WESTERN NATIONAL
INTERMEDIATE CHAMPION, 2016 WESTERN NATIONAL
RESERVE INTERMEDIATE CHAMPION, 2014 WESTERN NATIONAL
1ST SR 3-YEAR-OLD, 2016 WESTERN NATIONAL
2ND SR 2-YEAR-OLD, 2015 WESTERN NATIONAL
ROYALTY RIDGE COMERICA NAHALEY 93%
4-00 305 2 16520 4.3 718 3.2 535 100DCR 1847C

6TH SR 3-YEAR-OLD, 2016 ALL AMERICAN JR JERSEY SHOW
2ND SR 2-YEAR-OLD, 2015 ALL AMERICAN JR JERSEY SHOW
3RD SR 2-YEAR-OLD, 2015 WESTERN NATIONAL JR SHOW
RESERVE JUNIOR CHAMPION, 2013 ALL AMERICAN
RESERVE JUNIOR CHAMPION, 2013 A11 AMERICAN JR SHOW

NEXT DAM:
FAMILY HILL GOLDEN NAOMI 95%
2-11 305 2 17790 5.4 967 3.8 677 94DCR 2342C
SIRE: GOLDEN BOY OF FERREIRA GJPI -69 3%ILE



MISS NASTIAS NICE TEQUILA-ET
Sister to the Dam of Lot 17

SISTER(S):
ROYALTY RIDGE ICON NO-NO 91%
4-07 305 2 17880 4.2 743 3.4 600 92DCR 2018C
MISS NASTIAS NICE TEQUILA-ET 95%
4-01 305 3 17530 4.4 776 3.4 601 102DCR 2072C
3RD 4-YEAR-OLD, 2017 SOUTHERN NATIONAL OPEN & JR SHOW
3RD SR 2-YEAR-OLD, 2015 ALL AMERICAN JR JERSEY SHOW
1ST SR 2-YEAR-OLD, 2015 SOUTHERN NATIONAL JR
RES GRAND AND RES SR CHAMPION, 2015 SOUTHWESTERN JR
EXPOSITION

4TH DAM:
FAMILY HILL FIRST NADIA-ET 92%
2-11 305 2 18690 4.4 816 3.7 696 93DCR 2272C
1ST JR 3 YEAR OLD, 2005 WESTERN NATIONAL
INTERMEDIATE CHAMPION, 2005 WESTERN NATIONAL
8TH JR 3-YEAR-OLD, 2005 WORLD DAIRY EXPO

MISS NASTIAS HG NATIVITY 92%
2-11 305 2 17700 4.6 816 3.5 623 93DCR 2153C
MISS NASTIAS Y NOT ME 93%
4-03 305 2 24260 4.0 978 3.8 925 102DCR 2852C
RESERVE GRAND CHAMPION, 2019 CA SPRING JR SHOW
1ST 5-YEAR-OLD, 2019 CA SPRING JR SHOW
2ND 5-YEAR-OLD, 2019 CA SPRING JERSEY SHOW
SENIOR CHAMPION, 2019 CA SPRING JR SHOW
RESERVE SR CHAMPION, 2018 CA STATE FAIR JR SHOW
2ND 4-YEAR-OLD, 2018 CA STATE FAIR SHOW
1ST 4-YEAR-OLD, 2018 CA STATE FAIR JR SHOW
SUPREME CHAMPION, 2017 WORLD DAIRY EXPO
MISS NASTIAS TEQ NICE ONE 86%
3-00 305 2 17890 3.4 609 3.5 626 102DCR 1844C

NEXT TWO DAMS ARE EXCELLENT

68th All American Jersey Sale



LUCKY HILL JOKER PHILOPSIE, E-90%
Great-Grandam of Lot 18

LOT 18 DGM CRAZE PHIDDLE-DE-DE JE840003136926533 GT9K

BORN 05/21/2020 TATTOO M383/M383 P8 BBR 100
FEMALE EFI 8.5% JH1F

MOORE GARY & DEBBIE BREEDER & OWNER
GREENWICH, NY
518-692-8723

CDCB GPTA S 10/06/2020 ORECS 75%R 97%ILE
390M -0.03% 12F 0.01% 16P 297CM\$ 288NM\$ 270FM\$
3.2PL 1.1LIV 0.4DPR 1.3CCR 1.3HCR 2.90SCS 272GM\$
0.1MFV 0.2DAB 0.1KET 0.4MAS 0.3MET 0.0RPL 2.84HTI
AJCA 10/06/2020 GPTAT 76%R 1.6 GJUI 11.9
GJPI 71%R 79
ST SR DF RA RW RL FA FU
0.3 -0.9 1.9 H1.4 0.2 P0.2 S0.6 2.1
RH RUW UC UD TP TL RTR RTS
2.3 1.6 1.0 S1.7 C0.1 L1.9

STEINHAUERS SAMSON LEMONHEAD
USA 118662185 GT80K BBR 100 JH1F 14JE670
CDCB GPTA S 08/01/2020 6166DAUS 802HRDS 15%RIP
99%R -344M 0.17% 19F 47%ILE
99%R 0.07% 3P 213CM\$ 188NM\$ 135FM\$ 180GM\$
2.2PL 0.2LIV 0.7DPR 1.5CCR 0.3HCR 2.83SCS
-0.1MFV -0.1DAB -0.7KET -0.2MAS 0.3MET 0.0RPL -2.58HTI
AJCA 08/01/2020 2889DAUS
GPTAT 99%R 1.1 GJUI 8.0 GJPI 99%R 37

SELLING OPEN

SIRE:
RIVER VALLEY CIRCUS CRAZE-ET
USA 075341001 GT99K BBR 100 JH1F 777JE10001
CDCB GPTA S 08/01/2020 1471DAUS 141HRDS 89%RIP
99%R 80M 0.05% 15F 63%ILE
99%R -0.02% -2P 249CM\$ 255NM\$ 268FM\$ 223GM\$
3.7PL 2.3LIV 0.2DPR 0.3CCR -0.5HCR 2.93SCS
0.1MFV 0.3DAB -0.1KET 0.4MAS 0.4MET 0.0RPL 3.07HTI
AJCA 08/01/2020 673DAUS
GPTAT 98%R 2.0 GJUI 16.7 GJPI 93%R 53

DAM:
JX LUCKY HILL PHIDDLE {6}-ET
JE840003142177175 GT45K BBR 100 JH1F
TATTOO HJ/S44
DHIA HERD # 21-52-4539 CONTROL # 91343
1-10 292 2 17960 4.8 864 3.6 655 91DCR 2265C
305 2X ME AVG 1L 24976M 1195F 915P 3164C

2-04 83% 2-11 84%
ST SR DF RA RW RL FA FU RH RUW UC UD TP TL RTR RTS
38 34 35 24 41 26 28 30 37 45 26 21 28 24 25 25

PPA 1393M 74F 80P / YD 1705M 86F 90P
CDCB GPTA S 10/06/2020 1RECS 80%R 99%ILE
711M -0.02% 30F 0.05% 36P 392CM\$ 365NM\$ 310FM\$
2.9PL 0.6LIV -0.8DPR 0.6CCR 1.3HCR 2.87SCS 311GM\$
0.1MFV 0.1DAB 0.2KET -0.4MAS 0.1MET -0.1RPL 0.98HTI
AJCA 10/06/2020 GPTAT 81%R 1.0 GJUI 4.2
GJPI 75%R 115

RANKS ON THE TOP 1-1/2% LIST FOR JPI

SISTER(S):
JX LUCKY HILL PHEISTY {5}-ET 83%
1-09 305 2 17770 5.2 930 3.9 692 101DCR 2395C
JX LUCKY HILL PHABULOUS {6}-ET 84%
1-07 280 2 13880 5.1 706 3.9 540 100DCR 1869C
RANKS ON THE TOP 1-1/2% LIST FOR JPI
JX LUCKY HILL PHAIRYTALE {6}-ET 81%
1-06 305 2 16610 5.2 866 3.8 628 101DCR 2173C
LUCKY HILL LISTOWEL PHRAZZLE 80%
1-08 305 2 16300 6.3 1023 4.2 687 101DCR 2380C
RANKS ON THE TOP 1-1/2% LIST FOR JPI

GOFF PHAROAH CIRCUS ACT-ET 90%
USA 067723964 GT45K BBR 100 JH1F
DHIA HERD # 33-87-0722 CONTROL # 9
1-09 305 3 19130 4.5 856 3.5 665 103DCR 2289C
2-11 305 3 21340 4.5 959 3.5 751 104DCR 2574C
5-02 305 3 22210 4.6 1021 3.4 755 103DCR 2608C
305 2X ME AVG 3L 21436M 972F 749P 2573C
PPA 2791M 101F 93P / YD 1972M 58F 56P
CDCB GPTA S 10/06/2020 4RECS 88%R 96%ILE
600M -0.14% -2F -0.05% 10P 270CM\$ 280NM\$ 306FM\$
5.1PL 3.0LIV 2.6DPR 2.9CCR 1.6HCR 2.91SCS 295GM\$
0.1MFV 0.4DAB 0.2KET 1.1MAS 0.6MET -0.1RPL 5.13HTI
AJCA 10/06/2020 GPTAT 85%R 1.3 GJUI 13.6
GJPI 82%R 80

JX AHLEM HARRIS BALTAZAR {5}-ET
USA 074067612 GT99K BBR 100 JH1F 29JE4008
CDCB GPTA S 08/01/2020 1366DAUS 134HRDS 49%RIP
99%R 1350M -0.16% 29F 86%ILE
99%R 0.01% 51P 360CM\$ 344NM\$ 307FM\$ 272GM\$
2.4PL -2.0LIV -2.0DPR -0.9CCR 2.0HCR 3.02SCS
0.2MFV 0.0DAB 0.1KET -2.5MAS 0.0MET -0.2RPL -2.36HTI
AJCA 08/01/2020 764DAUS
GPTAT 99%R 0.9 GJUI 2.1 GJPI 94%R 104

LUCKY HILL BALLISTIC PHILIP PHLOP-ET 83%
JE840003125319184 GT13K BBR 100 JH1F
TATTOO HJ/N31
DHIA HERD # 13-03-0360 CONTROL # 1126
1-09 305 2 16410 5.5 906 3.9 639 100DCR 2212C
3-03 268 2 16820 5.7 954 4.1 690 101DCR 2390C
4-02 305 2 20120 5.3 1067 4.1 821 102DCR 2843C
305 2X ME AVG 4L 19298M 1030F 779P 2676C
PPA -199M 47F 39P / YD -286M 55F 32P
CDCB GPTA S 10/06/2020 4RECS 85%R 88%ILE
-23M 0.16% 33F 0.08% 17P 228CM\$ 198NM\$ 135FM\$
0.6PL 0.0LIV -1.3DPR -1.6CCR -2.2HCR 2.96SCS 142GM\$
0.0MFV 0.3DAB 0.1KET 0.3MAS 0.0MET 0.1RPL 2.07HTI
AJCA 10/06/2020 GPTAT 83%R 0.5 GJUI 1.6
GJPI 79%R 58

SIRE: DP BALLISTIC GJPI 66 69%ILE

SISTER(S):
LUCKY HILL PREMIER PHIREWORKS 86%
3-00 305 2 17340 5.8 1001 4.2 723 102DCR 2505C
JX LUCKY HILL GOT MAID PHACETIME {6} 81%
1-07 287 2 11990 5.3 637 3.9 471 101DCR 1630C

NEXT DAM:
LUCKY HILL JOKER PHILOPSIE 90%
5-00 305 2 23450 5.6 1324 4.0 933 102DCR 3230C
SIRE: LUCKY HILL JOKER {6} GJPI 19 16%ILE

4TH DAM:
LUCKY HILL NUTBROWN PHOOLISH 78%
2-06 305 2 15090 5.7 861 4.2 641 102DCR 2221C



NEW DIRECTION PREMIER-ET, VG-87%
Seventh Dam of Lot 18



**VAN DE BERRETTE VENTURA
PROMISE, E-90%**
Eighth Dam of Lot 18

**68th All American
Jersey Sale**



JX EDAN ELEGANT PROPOSAL {6}, E-93%
Grandam of Lot 19

LOT 19 EDAN DALTON PIA USA 174081955 GT

BORN 07/03/2020 TATTOO PC80/PC80 P8 BBR 100
FEMALE EFI 8.8% JH1F A2A2

ALDRICH, CORRINA A BREEDER & OWNER
SALEM, NY
518-854-3622

CDCB GPTA S 10/06/2020 ORECS 73%R 97%ILE
182M 0.07% 23F 0.08% 23P 325CM\$ 295NM\$ 231FM\$
3.4PL -0.4LIV 1.6DPR 2.2CCR 1.3HCR 2.93SCS 296GM\$
0.0MFV 0.2DAB -0.1KET -0.7MAS 0.2MET 0.1RPL -0.3HTI
AJCA 10/06/2020 GPTAT 76%R 1.2 GJUI 4.5
GJPI 69%R 78
ST SR DF RA RW RL FA FU
2.2 0.7 1.6 H0.1 1.2 P0.2 S1.0 0.5
RH RUW UC UD TP TL RTR RTS
0.7 1.3 0.6 S0.0 C1.8 S1.0

HILLVIEW LISTOWEL-P
USA 067333440 GT99K BBR 100 JH1F 200JE1045
CDCB GPTA S 08/01/2020 1527DAUS 114HRDS 41%RIP
99%R 1274M -0.04% 53F 97%ILE
99%R 0.01% 50P 521CM\$ 495NM\$ 444FM\$ 397GM\$
3.9PL 1.7LIV -1.4DPR 0.5CCR 1.2HCR 2.69SCS
0.2MFV 0.5DAB -0.1KET 2.1MAS 0.3MET 0.0RPL 7.91HTI
AJCA 08/01/2020 953DAUS
GPTAT 99%R 0.5 GJUI -1.6 GJPI 94%R 153



JX EDAN SWEET PROMISE {5}
Great-Grandam of Lot 19

SELLING OPEN

OKLANE CHISEL DELLA 2130-ET 85%
USA 067742130 GT13K BBR 100 JH1F
DHIA HERD # 35-57-0960 CONTROL # 2130
1-10 305 2 18180 5.4 985 3.8 698 97DCR 2415C
3-01 305 2 21340 5.5 1168 3.9 824 98DCR 2852C
305 2X ME AVG 2L 24111M 1284F 919P 3180C
PPA 873M 132F 76P / YD 398M 95F 52P
CDCB GPTA S 10/06/2020 2RECS 87%R 97%ILE
-220M 0.19% 29F 0.08% 9P 327CM\$ 300NM\$ 242FM\$
3.7PL 1.6LIV 0.3DPR 0.6CCR 1.6HCR 2.91SCS 263GM\$
0.2MFV 0.4DAB 0.1KET 0.2MAS 1.1MET 0.3RPL 4.86HTI
AJCA 10/06/2020 GPTAT 84%R 1.2 GJUI 5.0
GJPI 79%R 60

SIRE:
ALL LYNNS LISTOWEL DALTON-P-ET
USA 173175006 GT99K BBR 100 JH1F 29JE4137
CDCB GPTA S 08/01/2020 0%RIP
78%R 671M -0.02% 28F 88%ILE
78%R 0.03% 31P 407CM\$ 384NM\$ 338FM\$ 373GM\$
4.0PL 1.7LIV 1.8DPR 2.7CCR 2.2HCR 2.74SCS
0.1MFV 0.5DAB 0.0KET 0.9MAS 0.9MET 0.2RPL 5.28HTI
AJCA 08/01/2020 ODAUS
GPTAT 79%R 0.7 GJUI -1.3 GJPI 73%R 110

ELLIOTT'S REGENCY CASINO-ET
JE840003125141657 GT50K BBR 100 JH1F 14JE725
CDCB GPTA S 08/01/2020 866DAUS 173HRDS 85%RIP
98%R -320M 0.05% -4F 31%ILE
98%R 0.09% 8P 125CM\$ 100NM\$ 43FM\$ 95GM\$
1.7PL 0.5LIV 0.2DPR -0.1CCR 1.9HCR 3.15SCS
0.0MFV 0.3DAB 0.0KET -2.1MAS -0.2MET 0.1RPL -2.30HTI
AJCA 08/01/2020 447DAUS
GPTAT 97%R 1.9 GJUI 15.5 GJPI 91%R 14

DAM:
EDAN CASINO HONEYMOON IN PARIS
USA 173492349 GT45K BBR 100 JH1F A2A2
TATTOO PC57/PC57

JX EDAN ELEGANT PROPOSAL {6} 93%
USA 119412327 GT13K BBR 100 JH1F
TATTOO PC30/PC30
DHIA HERD # 21-52-1014 CONTROL # 118
2-03 288 2 20570 4.7 972 3.4 698 69DCR 2411C
3-02 305 2 23800 5.2 1231 3.8 897 96DCR 3103C
305 2X ME AVG 2L 26498M 1288F 945P 3267C
PPA 2933M 161F 93P / YD 2131M 122F 73P
CDCB GPTA S 10/06/2020 3RECS 81%R 91%ILE
734M 0.01% 38F 0.00% 27P 228CM\$ 222NM\$ 209FM\$
0.9PL -5.5LIV -2.3DPR -2.9CCR -1.9HCR 3.14SCS 159GM\$
-0.3MFV -0.4DAB 0.1KET -1.4MAS 0.2MET 0.1RPL -7.00HTI
AJCA 10/06/2020 GPTAT 80%R 1.7 GJUI 13.7
GJPI 76%R 33

CDCB GPTA S 10/06/2020 ORECS 76%R 92%ILE
-162M 0.12% 17F 0.08% 12P 257CM\$ 230NM\$ 171FM\$
3.2PL -1.7LIV 0.6DPR 0.7CCR 0.9HCR 3.02SCS 220GM\$
-0.1MFV -0.1DAB -0.3KET -2.0MAS 0.0MET 0.0RPL -5.32HTI
AJCA 10/06/2020 GPTAT 78%R 2.0 GJUI 16.2
GJPI 72%R 45

2ND DRY COW, 2018 EASTERN STATES EXPOSITION
SIRE: HEARTLAND MERCHANT TOPEKA-ET GJPI -30 15%ILE

NEXT DAM:
JX EDAN SWEET PROMISE {5} 92%
4-01 305 2 24488 4.4 1069 3.5 863 67DCR 2906C
4TH 5-YEAR-OLD, 2018 EASTERN STATES SHOW
SIRE: SWEETIE PLUS IATOLAS BOLD {5} GJPI 4 19%ILE

SISTER(S):
JX EDAN FIRE PHOENIX {6} 90%
3-00 270 2 18830 4.5 841 3.6 685 95DCR 2295C
JX EDAN TB SWEET TEMPTATION {6} 83%
1-09 305 2 14280 5.1 734 3.9 560 96DCR 1938C

4TH DAM:
JX PEARLMONT D DAVY EMBRACE {4} 90%
7-06 305 2 23140 4.2 979 3.6 844 96DCR 2738C

NEXT SIX DAMS ARE VERY GOOD



JX PEARLMONT D DAVY EMBRACE {4}
Fourth Dam of Lot 19



THREE VALLEYS TBONE C MAYBELL-ET, E-90%
Grandam of Lot 20



THREE VALLEYS COUNTRY MAID 3-ET
Great-Grandam of Lot 20



SUNSET CANYON CENTURION MAID
Fourth Dam of Lot 20



HER-MAN IMPRESSIVE MADRID-ET
Sister to the Dam of Lot 20



HER-MAN FASTRACK MEAGAN-ET
Sister to the Dam of Lot 20



TENN HAUG E MAID
Fifth Dam of Lot 20

LOT 20 BACHELORS JIMINY MOLLY JE840003220292604

BORN 12/02/2019 P5
FEMALE EFI 8.4% AMERICAN ID 158/158

BACHELOR, CAYLEE
ORLAND, IN BREEDER & OWNER

PA -376M 26F 10P
218CM\$ 184NM\$ 109FM\$
1.1PL 0.2DPR 0.8CCR 1.8HCR 2.98SCS
PA TYPE 0.1 JPI 38%R 48
ST SR DF RA RW RL FA FU
0.9 0.1 0.3 L0.6 0.2 S0.5 S0.4 0.2
RH RUW UC UD TP TL RTR RTS
0.1 0.2 -0.7 D0.4 C0.3 L0.2

SUNSET CANYON DIMENSION-ET
USA 117168914 GT50K BBR 100 JH1F 7JE1149
CDCB GPTA S 08/01/2020 6173DAUS 716HRDS 13%RIP
99%R -489M 0.25% 29F 37%ILE
99%R 0.17% 18P 195CM\$ 140NM\$ 21FM\$ 133GM\$
-0.4PL -1.0LIV 0.0DPR 0.9CCR 3.2HCR 2.88SCS
0.0MFV 0.0DAB -0.5KET 0.7MAS 0.3MET 0.1RPL 0.76HTI
AJCA 08/01/2020 2355DAUS
GPTAT 99%R -0.5 GJUI -4.7 GJPI 99%R 50

SELLING OPEN

AHLEM DETERMINATE JUNE 42595 91%
USA 072720811 GT8K BBR 100 JH1C
TATTOO /A2595
DHIA HERD # 93-24-0224 CONTROL # 42595
1-09 255 2 13040 5.4 706 3.9 509 94DCR 1762C
2-07 272 3 18370 4.8 884 3.8 707 92DCR 2396C
305 2X ME AVG 3L 19435M 972F 742P 2554C
PPA -515M 73F 21P / YD -1002M 43F 5P
CDCB GPTA S 10/06/2020 3RECS 83%R 90%ILE
-271M 0.12% 12F 0.05% 1P 235CM\$ 215NM\$ 176FM\$
3.6PL 1.9LIV 1.1DPR 1.7CCR 2.0HCR 2.77SCS 207GM\$
0.1MFV 0.4DAB 0.1KET 2.4MAS 0.8MET 0.4RPL 7.65HTI
AJCA 10/06/2020 GPTAT 82%R 0.5 GJUI 5.1
GJPI 78%R 73

SIRE:
AHLEM DIMENSION JIMINY
USA 067823786 GT99K BBR 100 JH1F 7JE1659
CDCB GPTA S 08/01/2020 0%RIP
77%R -369M 0.28% 40F 86%ILE
77%R 0.15% 18P 406CM\$ 355NM\$ 245FM\$ 325GM\$
2.9PL 1.1LIV 0.4DPR 1.5CCR 3.3HCR 2.79SCS
0.0MFV 0.4DAB -0.3KET 1.5MAS 0.6MET 0.2RPL 4.39HTI
AJCA 08/01/2020 ODAUS
GPTAT 79%R 0.6 GJUI 5.7 GJPI 74%R 98

BW FASTRACK-ET
USA 117460119 GT50K BBR 100 JH1F 7JE1190
CDCB GPTA S 08/01/2020 3031DAUS 551HRDS 7%RIP
99%R -185M 0.15% 23F 44%ILE
99%R 0.06% 6P 194CM\$ 176NM\$ 136FM\$ 160GM\$
1.5PL 1.4LIV 0.6DPR 0.3CCR -0.7HCR 3.02SCS
0.1MFV 0.5DAB 0.3KET 0.3MAS 0.2MET -0.3RPL 4.05HTI
AJCA 08/01/2020 1504DAUS
GPTAT 99%R -0.1 GJUI 1.1 GJPI 99%R 45

DAM:
HER-MAN FASTRACK MABELLA-ET
USA 118198169 GT8K BBR 100 JH1F
TATTOO A892/A892
DHIA HERD # 34-12-0535 CONTROL # 100
2-05 305 2 12520 5.2 651 4.2 529 96DCR 1779C
3-11 303 2 14220 5.5 775 4.3 607 97DCR 2085C
4-11 254 2 11130 5.4 597 4.1 455 91DCR 1576C
5-10 232 2 7420 3.5 262 4.5 331 91DCR 883C
305 2X ME AVG 4L 12999M 638F 548P 1782C

THREE VALLEYS TBONE C MAYBELL-ET 90%
USA 116631954 GT3K BBR 100 JH1F
TATTOO /R6
DHIA HERD # 56-12-0001 CONTROL # 1006
1-10 305 2 15820 4.9 770 3.8 595 104DCR 2057C
365 2 18654 5.0 925 3.9 723 DHIR 2485C
4-02 305 2 23190 5.0 1155 3.6 845 104DCR 2922C
305 2X ME AVG 2L 20113M 992F 762P 2615C
PPA -964M -10F 5P / YD -1061M -5F -1P
CDCB GPTA S 10/06/2020 2RECS 87%R 38%ILE
-331M 0.05% -5F 0.05% -2P 8CM\$ -2NM\$ -27FM\$
0.1PL 0.8LIV 0.3DPR 0.9CCR 1.9HCR 3.10SCS 11GM\$
-0.1MFV -0.1DAB -0.1KET 0.5MAS -0.2MET 0.1RPL -0.71HTI
AJCA 10/06/2020 GPTAT 82%R 0.2 GJUI -1.2
GJPI 81%R -12

3-00 83% 4-04 83%
ST SR DF RA RW RL FA FU RH RUW UC UD TP TL RTR RTS
45 32 42 36 33 31 26 36 31 25 22 25 25 31 23 18
PPA -3004M -87F -51P / YD -1914M -35F -25P
CDCB GPTA S 10/06/2020 4RECS 81%R 41%ILE
-382M 0.15% 12F 0.07% 1P 29CM\$ 12NM\$ -27FM\$
-0.8PL 0.7LIV -0.1DPR 0.1CCR 0.2HCR 3.16SCS 10GM\$
-0.1MFV 0.1DAB 0.1KET 0.5MAS -0.3MET 0.0RPL 0.35HTI
AJCA 10/06/2020 GPTAT 78%R -0.5 GJUI -9.5
GJPI 76%R -2

SIRE: RICHIES JACE TBONE A364 GJPI -23 13%ILE

BROTHER(S):
HER-MAN ECLIPES MASTER-P AT SELECT SIRE
GJPI -11 17%ILE

SISTER(S):
THREE VALLEYS C JACINTO MAID 88%
3-08 305 3 19630 4.7 920 3.6 703 94DCR 2430C

SISTER(S):
HER-MAN IMPRESSIVE MADRID-ET 86%
1-10 302 2 12920 4.8 623 3.8 489 104DCR 1675C
HER-MAN IMPRESS MANDALAY-ET 88%
4-08 305 2 22460 4.3 958 3.8 851 98DCR 2716C
HER-MAN FASTRACK MANDARIN-ET 81%
5-04 305 3 17540 6.5 1135 4.1 724 91DCR 2508C
HER-MAN FASTRACK MAGNET-ET 88%
4-02 305 2 20160 5.4 1079 3.7 752 97DCR 2601C
HER-MAN FASTRACK MEAGAN-ET 85%
2-08 305 2 16960 4.8 813 3.9 667 104DCR 2228C

NEXT DAM:
THREE VALLEYS COUNTRY MAID 3-ET 85%
SIRE: BW COUNTRY-ET GJPI -31 6%ILE

4TH DAM:
SUNSET CANYON CENTURION MAID 91%
3-07 305 2 25190 6.1 1537 3.5 883 100DCR 3052C

5TH DAM:
TENN HAUG E MAID 93%
6-00 365 2 26014 7.0 1820 4.3 1107 DHIR 3605C

NEXT SEVEN DAMS ARE VERY GOOD

**68th All American
Jersey Sale**



AHLEM VALENTINO BESS 39705, E-93%
Grandam of Lot 21

LOT 21 KILGUS CRAZE BRIELLE-ET JE840003151204019 GT45K

BORN 03/10/2020 P7 BBR 100
FEMALE EFI 10.3% AMERICAN ID 1115/1115 JH1F A2A2

KILGUS DAIRY/CARLA KILGUS BREEDER & OWNER
FAIRBURY, IL
815-692-4814

CDCB GPTA S 10/06/2020 ORECS 77%R 98%ILE
-71M 0.11% 19F 0.01% -1P 337CM\$ 331NM\$ 322FM\$
5.0PL 1.2LIV 1.4DPR 1.3CCR 1.1HCR 2.82SCS 321GM\$
0.0MFV 0.1DAB 0.0KET 0.9MAS -0.1MET 0.1RPL 2.05HTI
AJCA 10/06/2020 GPTAT 79%R 2.6 GJUI 20.5

STEINHAUERS SAMSON LEMONHEAD
USA 118662185 GT80K BBR 100 JH1F 14JE670
CDCB GPTA S 08/01/2020 6166DAUS 802HRDS 15%RIP
99%R -344M 0.17% 19F 47%ILE
99%R 0.07% 3P 213CM\$ 188NM\$ 135FM\$ 180GM\$
2.2PL 0.2LIV 0.7DPR 1.5CCR 0.3HCR 2.83SCS
-0.1MFV -0.1DAB -0.7KET -0.2MAS 0.3MET 0.0RPL -2.58HTI
AJCA 08/01/2020 2889DAUS
GPTAT 99%R 1.1 GJUI 8.0 GJPI 99%R 37

ST	SR	DF	RA	RW	RL	FA	FU
1.9	0.1	2.2	H0.8	1.1	S0.2	S1.1	3.8
RH	RUW	UC	UD	TP	TL	RTR	RTS
3.1	1.9	1.9	S3.3	C1.3	L1.7		

GOFF PHAROAH CIRCUS ACT-ET 90%

USA 067723964 GT45K BBR 100 JH1F
DHIA HERD # 33-87-0722 CONTROL # 9
1-09 305 3 19130 4.5 856 3.5 665 103DCR 2289C
2-11 305 3 21340 4.5 959 3.5 751 104DCR 2574C
5-02 305 3 22210 4.6 1021 3.4 755 103DCR 2608C
305 2X ME AVG 3L 21436M 972F 749P 2573C
PPA 2791M 101F 93P / YD 1972M 58F 56P
CDCB GPTA S 10/06/2020 4RECS 88%R 96%ILE
600M -0.14% -2F -0.05% 10P 270CM\$ 280NM\$ 306FM\$
5.1PL 3.0LIV 2.6DPR 2.9CCR 1.6HCR 2.91SCS 295GM\$
0.1MFV 0.4DAB 0.2KET 1.1MAS 0.6MET -0.1RPL 5.13HTI
AJCA 10/06/2020 GPTAT 85%R 1.3 GJUI 13.6
GJPI 82%R 80

SELLING OPEN

SIRE:
RIVER VALLEY CIRCUS CRAZE-ET
USA 075341001 GT99K BBR 100 JH1F 777JE10001
CDCB GPTA S 08/01/2020 1471DAUS 141HRDS 89%RIP
99%R 80M 0.05% 15F 63%ILE
99%R -0.02% -2P 249CM\$ 255NM\$ 268FM\$ 223GM\$
3.7PL 2.3LIV 0.2DPR 0.3CCR -0.5HCR 2.93SCS
0.1MFV 0.3DAB -0.1KET 0.4MAS 0.4MET 0.0RPL 3.07HTI
AJCA 08/01/2020 673DAUS
GPTAT 98%R 2.0 GJUI 16.7 GJPI 93%R 53

RIVER VALLEY CECE CHROME-ET
JE840003012423929 GT80K BBR 100 JH1F 7JE5004
CDCB GPTA S 08/01/2020 3551DAUS 508HRDS 32%RIP
99%R 746M 0.03% 43F 91%ILE
99%R -0.01% 25P 399CM\$ 391NM\$ 377FM\$ 369GM\$
3.2PL -1.8LIV 0.5DPR 1.2CCR 1.2HCR 2.84SCS
-0.2MFV 0.0DAB 0.4KET -0.7MAS -0.7MET 0.2RPL -2.84HTI
AJCA 08/01/2020 1690DAUS
GPTAT 99%R 2.1 GJUI 17.5 GJPI 97%R 110

DAM:
RIVER VALLEY CHROME BRENLEY-ET
JE840003132562217 GT45K BBR 100 JH1F
DHIA HERD # 33-51-0672 CONTROL # 836
2-08 305 2 14570 4.3 633 3.9 564 97DCR 1797C
305 2X ME AVG 1L 16174M 701F 632P 2001C

AHLEM VALENTINO BESS 39705 93%
USA 070952197 GT8K BBR 100 JH1F
TATTOO /L9705
DHIA HERD # 33-87-0722 CONTROL # 39705
1-11 305 3 18520 4.6 847 3.6 659 101DCR 2268C
3-00 305 3 23420 4.9 1139 3.7 871 103DCR 3013C
4-03 305 3 21890 4.9 1082 3.8 828 104DCR 2865C
6-02 305 3 16870 4.5 767 3.5 590 103DCR 2039C
305 2X ME AVG 4L 19543M 946F 728P 2515C
PPA 1730M 83F 74P / YD 92M 17F 13P
CDCB GPTA S 10/06/2020 4RECS 85%R 65%ILE
-236M 0.05% OF 0.02% -5P 100CM\$ 96NM\$ 86FM\$
2.8PL -0.8LIV -0.9DPR -1.6CCR 0.6HCR 2.94SCS 61GM\$
0.1MFV 0.4DAB -0.2KET 1.7MAS 0.1MET 0.2RPL 5.69HTI
AJCA 10/06/2020 GPTAT 83%R 1.8 GJUI 13.0
GJPI 79%R 17

ST	SR	DF	RA	RW	RL	FA	FU	RH	RUW	UC	UD	TP	TL	RTR	RTS
37	34	32	21	34	24	26	40	37	35	35	33	34	23	33	34

SIRE: ALL LYNNS LOUIE VALENTINO-ET GJPI 9 29%ILE

NEXT DAM:
AHLEM CELEBRITY BESS 35536 93%
6-07 305 3 20350 5.2 1066 3.8 771 94DCR 2668C
SIRE: GALAXIES CELEBRITY-ET GJPI -9 12%ILE

SISTER(S):
RIVER VALLEY METALICA BETSY 976 90%
1-09 305 3 16120 4.7 756 3.8 606 104DCR 2051C
RIVER VALLEY LADD BESSIE-ET 93%
1-11 305 2 14680 5.8 854 3.8 551 99DCR 1906C
4TH SR 2-YEAR-OLD, 2017 SOUTHERN NATIONAL
3RD 3-YEAR-OLD, 2018 SOUTHWESTERN EXPOSTION
RIVER VALLEY MACKZIE BESS 1404 88%
3-01 305 3 17330 4.0 699 3.6 619 103DCR 1977C
RIVER VALLEY CMCHE BESS 4909-ET 88%
1-09 305 2 21610 4.3 936 3.5 765 91DCR 2557C

4TH DAM:
AHLEM LEGION BESS 15555 87%
6-04 305 3 26820 4.6 1223 3.7 986 94DCR 3324C

5TH DAM:
AHLEM BARBER BESS 7765 91%
4-03 305 3 20880 4.1 849 3.5 733 95DCR 1510C

NEXT THREE DAMS ARE VERY GOOD



AHLEM CELEBRITY BESS 35536
Great-Grandam of Lot 21



RIVER VALLEY METALICA BETSY 976
Sister to the Dam of Lot 21



RIVER VALLEY LADD BESSIE-ET
Sister to the Dam of Lot 21

LOT 22 LLR COLTON TOOTSIE ROLL-ET JE840003127381828

68th All American Jersey Sale

BORN 12/14/2016 PO
FEMALE EFI 6.6% AMERICAN ID 7272/7272

DOHLE, GRANT HAVEN OWNER
HALF WAY, MO
417-267-6714

PA -1470M -39F -41P
-253CM\$ -256NM\$ -266FM\$
-1.1PL 1.8DPR 1.3CCR 0.4HCR 3.06SCS
PA TYPE 0.5 JPI 44%R -73
ST SR DF RA RW RL FA FU
1.0 -0.4 0.8 H1.5 0.4 P0.6 50.5 0.9
RH RUW UC UD TP TL RTR RTS
0.5 0.7 0.7 S1.0 CO.4 L1.1

IAGER, MADISON ANN BREEDER
WOODBINE, MD

FRESH: 05/17/2019
BRED: 02/09/2020 DUE: 11/14/2020 TO
REICH-DALE SIRWOOD
JE840003145431451
PA -2009M -59F -50P
-347CM\$ -359NM\$ -390FM\$
-0.6PL 1.7DPR 1.4CCR 0.3HCR 3.17SCS
PA TYPE 1.0 JPI 40%R -115

SISTER(S):
LLR PREMIER TOO LEGIT-ET 91%
RESERVE JUNIOR CHAMPION, 2017 ALL AMERICAN OPEN SHOW
JUNIOR CHAMPION, 2017 INTERNATIONAL SHOW
RESERVE JUNIOR CHAMPION, 2017 MID-ATLANTIC SHOW
JUNIOR CHAMPION, 2017 NY SPRING CAROUSEL JR SHOW
RESERVE JUNIOR CHAMPION, 2017 NY SPRING CAROUSEL SHOW
LLR PREMIER T-SWIZZLE-ET 80%
3-06 275 2 16730 5.5 924 3.9 653 96DCR 2260C
LLR PREMIER TRAP QUEEN-ET
4TH JR 2-YEAR-OLD, 2018 MD STATE FAIR
LLR COLTON TRUMPET-ET 84%
1-11 305 2 15380 5.4 838 3.6 548 97DCR 1894C
LLR INCENTIVE TRIX 90%
2ND SUMMER YEARLING HEIFER, 2017 MID-ATLANTIC JR SHOW
LLR COLTON TIPSIE-ET 88%
1ST SR HEIFER CALF, 2017 NY SPRING CAROUSEL JR SHOW
6TH SR HEIFER CALF, 2017 NY SPRING CAROUSEL SHOW
LLR COLTON TALKING TRASH-ET 87%
2-05 305 2 14950 4.5 679 4.0 605 96DCR 1929C
4TH INTERMEDIATE HEIFER CALF, 2017 MID-ATLANTIC AND
MD STATE FAIR
6TH INTERMEDIATE HEIFER, 2017 MID-ATLANTIC JR SHOW
LLR COLTON TIPSIE-ET 88%
3RD MILKING YEARLING, 2018 MID-ATLANTIC REGIONAL SHOW
1ST SR HEIFER CALF, 2017 NY SPRING CAROUSEL JR SHOW
6TH SR HEIFER CALF, 2017 NY SPRING CAROUSEL SHOW
LLR PREMIER TANGO-ET
JUNIOR CHAMPION, 2020 WESTERN NATIONAL JUNIOR SHOW
1ST WINTER YEARLING, 2020 WESTERN NATIONAL SHOW
4TH INTERMEDIATE HEIFER, 2019 ALL AMERICAN
3RD INTERMEDIATE, 2019 MD STATE FAIR

FOREST GLEN AVERY ACTION-ET
USA 111023978 GTHD BBR 100 JH1F 7JE590
CDCB GPTA S 08/01/2020 24029DAUS 2852HRDS 4%RIP
99%R -913M -0.01% -47F 6%ILE
99%R 0.00% -33P -183CM\$ -174NM\$ -154FM\$ -115GM\$
1.1PL 3.8LIV 2.0DPR 1.7CCR 2.1HCR 3.00SCS
0.1MFV 0.4DAB 0.6KET 3.3MAS 0.0MET -0.2RPL 9.20HTI
AJCA 08/01/2020 12213DAUS
GPTAT 99%R 0.6 GJUI 5.2 GJPI 99%R -32

FAMILY HILL CONNECTION CHILLI-ET 91%
USA 114535186 GT3K BBR 100 JH1F
TATTOO /F950
DHIA HERD # 51-09-0284 CONTROL # 950
2-04 266 2 17560 7.6 1335 4.0 694 89DCR 2403C
3-04 365 2 27470 6.3 1740 3.8 1038 DHIR 3592C
305 2X ME AVG 1L 23610M 1760F 934P 3234C
CDCB GPTA S 10/06/2020 ORECS 90%R 16%ILE
-1829M 0.33% -25F 0.15% -38P -101CM\$ -129NM\$ -191FM\$
0.0PL 0.1LIV 1.8DPR 2.3CCR 0.2HCR 2.93SCS -57GM\$
-0.1MFV -0.1DAB -0.5KET 0.8MAS 0.6MET 0.2RPL -0.35HTI
AJCA 10/06/2020 GPTAT 87%R 0.9 GJUI 7.9
GJPI 85%R -34

SC GOLD DUST PARAMOUNT IATOLA-ET
USA 112118277 GTHD BBR 100 JH1F 29JE3301
CDCB GPTA S 08/01/2020 18671DAUS 2641HRDS 6%RIP
99%R -849M 0.11% -18F 9%ILE
99%R 0.05% -21P -125CM\$ -132NM\$ -149FM\$ -78GM\$
-0.9PL -2.2LIV 1.0DPR 0.9CCR -0.5HCR 2.97SCS
-0.2MFV -0.5DAB -0.1KET 1.7MAS 0.0MET 0.2RPL -1.31HTI
AJCA 08/01/2020 9649DAUS
GPTAT 99%R 0.6 GJUI 1.9 GJPI 99%R -39

SHADY LANE WHISTLER TISH-ET EX 90 (CAN)
JECAN000103469031
2-00 305 2 6913 4.8 335 3.9 269 CAN 910C
2-11 281 2 6295 5.2 326 3.9 247 CAN 855C
CDCB PTA 12/01/2017 ORECS 36%R 0%ILE
-1687M 0.05% -72F 0.04% -54P -440CM\$ -438NM\$ -435FM\$
-1.7PL 1.7LIV 2.6DPR 1.1CCR 1.2HCR 2.86SCS -342GM\$
AJCA 08/01/2020 PTAT 27%R -1.4 JUI -8.5
JPI 32%R-131
SIRE: BONNYBURN ALI WHISTLER GJPI -189 0%ILE

NEXT DAM:
CROOKER BROOK GROVE TRICIA EX 92-2E (CAN)
8-04 305 2 15764 5.8 915 4.3 673 CAN 2332C
GRAND CHAMPION, 1999 QUEBEC SPRING SHOW
GRAND CHAMPION, 1998 COATICOOK
GRAND CHAMPION, 1999 AYER'S CLIFF FAIR
RESERVE GRAND, 1998 AYER'S CLIFF FAIR
2 STAR BROOD COW, DECEMBER 2014
SIRE: SHAMROCK GROVE GEMINI 50R GJPI -153 2%ILE

4TH DAM:
JANECEK HVF LAST CHANCE TRICIA EX-2E (CAN)
3-10 305 2 12681 4.7 600 3.8 478 CAN 1624C

SIRE:
CHILLI ACTION COLTON-ET
USA 066738335 GT50K BBR 100 JH1F 7JE1088
CDCB GPTA S 08/01/2020 3152DAUS 943HRDS 22%RIP
99%R -1798M 0.30% -29F 6%ILE
99%R 0.11% -45P -195CM\$ -204NM\$ -230FM\$ -154GM\$
-1.1PL 1.2LIV 0.5DPR 0.3CCR 0.2HCR 3.21SCS
0.0MFV 0.0DAB 0.1KET 1.3MAS 0.0MET 0.0RPL 2.39HTI
AJCA 08/01/2020 1719DAUS
GPTAT 99%R 1.5 GJUI 14.8 GJPI 96%R -68

DAM:
STEESHANIE IATOLA TINKERBELL
JECAN000107536263 GT29K BBR 100 JH1F
DHIA HERD # 51-07-0725 CONTROL # 6263
2-03 355 2 23070 5.3 1228 3.7 854 DHIA 2954C
3-06 305 2 24760 4.2 1032 3.3 806 97DCR 2764C
305 2X ME AVG 1L 26944M 1108F 871P 2975C

2-08 89% 3-11 91%
ST SR DF RA RW RL FA FU RH RUW UC UD TP TL RTR RTS
48 41 38 29 35 28 26 42 45 46 38 29 25 26 32 38

PPA 150M -12F -7P / YD 643M 6F -3P
CDCB GPTA S 10/06/2020 1RECS 84%R 5%ILE
-1142M 0.04% -48F 0.02% -37P -310CM\$ -308NM\$ -301FM\$
-1.1PL -1.0LIV 3.0DPR 2.3CCR 0.6HCR 2.90SCS -198GM\$
-0.1MFV -0.5DAB -0.3KET 1.3MAS 0.4MET 0.1RPL -1.18HTI
AJCA 10/06/2020 GPTAT 79%R -0.6 GJUI -3.8
GJPI 78%R -77

2ND SR 2-YEAR-OLD, 2015 INTERNATIONAL JR SHOW
4TH SR 2-YEAR-OLD, 2015 MID-ATLANTIC REGIONAL
1ST SR 2-YEAR-OLD, 2015 MID-ATLANTIC REGIONAL JR SHOW
INTERMEDIATE CHAMP, 2015 MID-ATLANTIC REGIONAL
JUNIOR SHOW
2ND SR 2-YEAR-OLD, 2015 NY SPRING CAROUSEL
JR CHAMPION, 2014 INTERNATIONAL JR JERSEY SHOW
JR CHAMPION, 2014 MID-ATLANTIC REGIONAL
JR CHAMPION, 2014 MID-ATLANTIC REGIONAL JR SHOW
1ST INTERMEDIATE YEARLING, 2014 MD STATE FAIR
JR CHAMPION, 2014 NY SPRING CAROUSEL JR & OPEN SHOW
1ST INTERMEDIATE YEARLING, 2014 NY SPRING CAROUSEL
OPEN & JR SHOW



STEESHANIE IATOLA TINKERBELL
Dam of Lot 22



LLR PREMIER TOO LEGIT-ET
Sister to Lot 22



LADY LANE APPLEJACK KANZI
Selling as Lot 23



LADY-LANE TEQUILA KHLOE-ET
Dam of Lot 23



LADY-LANE CVE KASSIE
Grandam of Lot 23



LADY-LANE JADE KLASSY {6}
Great-Grandam of Lot 23



LADY LANE LADD KIN
Sister to the Dam of Lot 23

LOT 23 LADY LANE APPLEJACK KANZI JE840003208177401

BORN 12/03/2019 PO
FEMALE EFI 6.5% AMERICAN ID 955/955

HANSEN, GARRY JAY
MULINO, OR
503-805-4411

BREEDER & OWNER

PA -1171M -33F -30P
-303CM\$ -305NM\$ -314FM\$
-2.5PL 0.9DPR 1.4CCR -0.2HCR 3.29SCS
PA TYPE 0.7 JPI 44%R -92
ST SR DF RA RW RL FA FU
1.8 -0.3 0.9 H1.2 0.5 P0.5 S0.4 0.5
RH RUW UC UD TP TL RTR RTS
1.0 0.8 -0.2 S1.1 C0.3 L0.7

SC GOLD DUST PARAMOUNT IATOLA-ET
USA 112118277 GTHD BBR 100 JH1F 29JE3301
CDCB GPTA S 08/01/2020 18671DAUS 2641HRDS 6%RIP
99%R -849M 0.11% -18F 9%ILE
99%R 0.05% -21P -125CM\$ -132NM\$ -149FM\$ -78GM\$
-0.9PL -2.2LIV 1.0DPR 0.9CCR -0.5HCR 2.97SCS
-0.2MFV -0.5DAB -0.1KET 1.7MAS 0.0MET 0.2RPL -1.31HTI
AJCA 08/01/2020 9649DAUS
GPTAT 99%R 0.6 GJUI 1.9 GJPI 99%R -39

SELLING OPEN

SIRE:
STEINHAUERS IATOLA APPLEJACK
USA 115488982 GT50K BBR 100 JH1F 11JE968
CDCB GPTA S 08/01/2020 3564DAUS 534HRDS 6%RIP
99%R -919M 0.11% -23F 5%ILE
99%R 0.06% -21P -223CM\$ -227NM\$ -240FM\$ -94GM\$
-3.0PL -5.3LIV 2.7DPR 3.4CCR 1.5HCR 3.32SCS
-0.4MFV -0.7DAB -0.4KET -1.4MAS -0.6MET -0.2RPL -10.4HTI
AJCA 08/01/2020 1906DAUS
GPTAT 99%R 0.9 GJUI 7.9 GJPI 99%R -57

STEINHAUERS H MARK APPLEPIE 92%
USA 113506044 GT50K BBR 100 JH1F
TATTOO S42/S42
DHIA HERD # 35-59-1096 CONTROL # 42
3-04 278 2 18020 5.1 927 3.7 664 94DCR 2296C
4-03 305 2 23540 4.7 1117 3.8 888 94DCR 3020C
5-03 305 2 20350 4.6 926 3.6 729 98DCR 2491C
6-03 305 2 17130 4.6 796 3.7 628 98DCR 2144C
305 2X ME AVG 5L 21394M 1022F 786P 2698C
PPA -1135M -9F -18P / YD -1205M -16F -21P
CDCB GPTA S 10/06/2020 5RECS 90%R 12%ILE
-812M 0.06% -27F 0.03% -24P -173CM\$ -171NM\$ -168FM\$
-1.2PL -3.2LIV 2.8DPR 3.0CCR -0.4HCR 3.14SCS -61GM\$
-0.3MFV -0.3DAB -0.6KET 0.0MAS -0.3MET -0.1RPL -5.28HTI
AJCA 10/06/2020 GPTAT 89%R 0.8 GJUI 12.9
GJPI 85%R -36

DAM:
LADY-LANE TEQUILA KHLOE-ET
USA 118767198 GT45K BBR 100 JH1F A1A2
TATTOO /H14
DHIA HERD # 92-20-0400 CONTROL # 662

1-11 305 2 11560 4.0 460 3.7 425 86DCR 1326C
2-09 240 2 6460 4.3 276 4.0 256 73DCR 798C
3-09 305 2 12450 4.7 583 3.7 466 91DCR 1579C
5-00 305 2 15400 5.3 823 3.7 569 93DCR 1968C
305 2X ME AVG 4L 13120M 602F 492P 1614C

TOWER VUE PRIME TEQUILA-ET
USA 114816452 GTHD BBR 100 JH1F 76JE156
CDCB GPTA S 08/01/2020 5422DAUS 1552HRDS 7%RIP
99%R -2064M 0.22% -57F 1%ILE
99%R 0.09% -58P -599CM\$ -596NM\$ -599FM\$ -588GM\$
-3.9PL -4.8LIV -3.3DPR -4.6CCR -2.0HCR 3.38SCS
0.0MFV -0.5DAB -0.3KET -1.6MAS 1.0MET 0.3RPL -4.90HTI
AJCA 08/01/2020 3584DAUS
GPTAT 99%R 1.1 GJUI 12.1 GJPI 99%R -206

2-06 88% 4-04 90% 5-07 91% 6-02 92%
ST SR DF RA RW RL FA FU RH RUW UC UD TP TL RTR RTS
37 40 41 18 44 29 29 42 42 44 39 27 36 38 34 33

LADY-LANE CVE KASSIE 95%
USA 116142854 GT8K BBR 100 JH1C A1A2
TATTOO /C4
DHIA HERD # 92-20-0400 CONTROL # 539
4-03 305 2 20710 3.4 709 3.2 659 91DCR 2045C
5-08 305 2 21420 3.6 771 3.3 716 87DCR 2225C
7-00 305 2 17060 4.0 679 3.3 557 89DCR 1856C
8-10 305 2 19520 3.8 736 3.2 628 90DCR 2045C
305 2X ME AVG 4L 18968M 701F 623P 1983C
CDCB GPTA S 10/06/2020 0RECS 80%R 9%ILE
-885M 0.02% -39F 0.01% -31P -231CM\$ -223NM\$ -207FM\$
0.3PL 0.1LIV 1.9DPR 2.9CCR 0.2HCR 3.01SCS -152GM\$
-0.1MFV -0.1DAB 0.0KET 1.8MAS 1.0MET 0.4RPL 2.28HTI
AJCA 10/06/2020 GPTAT 80%R -0.3 GJUI -1.9
GJPI 74%R -54

PPA -2049M -70F -38P / YD -2753M -88F -66P
CDCB GPTA S 10/06/2020 4RECS 80%R 3%ILE
-1423M 0.14% -42F 0.07% -39P -382CM\$ -382NM\$ -388FM\$
-1.9PL -2.5LIV -1.0DPR -0.6CCR -1.8HCR 3.25SCS 351GM\$
-0.1MFV -0.3DAB -0.2KET -0.7MAS 0.9MET 0.3RPL -3.34HTI
AJCA 10/06/2020 GPTAT 79%R 0.5 GJUI 2.4
GJPI 75%R-127

1ST AGED COW, 2014 WESTERN NATIONAL JERSEY SHOW
1ST OVERALL PREMIER PERFORMANCE, 2014 WESTERN NATIONAL
2ND, 2011 GREAT WESTERN FUTURITY
SIRE: CASCADIA VINDICATION ENERGY

RESERVE INTERMEDIATE CHAMPION, 2015 WA STATE FAIR
1ST JR 2-YEAR-OLD, 2015 WA STATE FAIR
2ND JR 2-YEAR-OLD, 2015 WESTERN NATIONAL
3RD SUMMER YEARLING, 2014 WESTERN NATIONAL

SISTER(S):
LADY-LANE TEQUILA KIM-ET 93%
1-11 305 2 10310 4.1 422 3.8 388 101DCR 1215C
LADY LANE ACTION KANOLA-ET 87%
1-09 305 2 12110 3.7 447 3.2 389 91DCR 1252C
LADY LANE ACTION KAPPUCCINO-ET 90%
1-09 305 2 12450 4.8 592 3.5 439 92DCR 1517C
LADY LANE ACTION KAHLUA-ET 88%
1-10 305 2 10990 4.5 494 3.4 371 91DCR 1281C
4TH MILKING YEARLING, 2018 WESTERN NATIONAL
LADY LANE LADD KILT-ET 86%
2-03 305 2 12180 3.9 475 3.1 373 87DCR 1273C
LADY LANE LADD KIN 90%
2-02 305 2 13310 4.7 623 3.3 434 87DCR 1498C
2ND GREAT WESTERN FUTURITY, 2020 WESTERN NATIONAL
LADY-LANE GOVERNOR KORAL 87%
1ST SR 2-YEAR-OLD, 2015 WASHINGTON STATE FAIR

SISTER(S):
LADY-LANE LEGION KISS-ET 91%
7-04 305 2 18750 4.3 810 3.4 641 94DCR 2182C

NEXT DAM:
LADY-LANE JADE KLASSY {6} 93%
8-05 305 2 19640 3.6 708 3.3 651 91DCR 2034C
SIRE: GIPRAT BELLES JADE-ET JPI -55 9%ILE

4TH DAM:
LADY-LANE SAMBO KATHY {5} 90%
5-11 305 2 18920 4.6 873 3.4 647 91DCR 2235C
2ND 5-YEAR-OLD & 2ND BEST UDDER, 2006 OR STATE FAIR

NEXT TWO DAMS ARE VERY GOOD OR EXCELLENT

LOT 24 DREAMROAD/BSD CHROME CANADIAN CLUB-ET JE840003201436898

BORN 03/01/2020 P2
 FEMALE EFI 9.1% AMERICAN ID 978/978

DREAMROAD/BSD
 JOHNSTOWN, NY

BREEDER & OWNER

PA -390M 4F -11P
 87CM\$ 83NM\$ 75FM\$
 2.0PL 1.4DPR 1.9CCR 0.4HCR 2.88SCS
 PA TYPE 1.5 JPI 38%R 22
 ST SR DF RA RW RL FA FU
 0.7 -0.1 1.3 H1.1 0.7 P0.1 S0.4 1.4
 RH RUW UC UD TP TL RTR RTS
 1.3 1.3 1.1 S1.3 C1.7 S0.2

SCHULTZ LEGAL CRITIC-P
 USA 117217618 GT50K BBR 100 JH1C 11JE1098
 CDCB GPTA S 08/01/2020 4108DAUS 386HRDS 3%RIP
 99%R -3M 0.05% 11F 46%ILE
 99%R 0.03% 6P 196CM\$ 184NM\$ 159FM\$ 136GM\$
 3.0PL 1.0LIV -0.7DPR -0.7CCR -1.6HCR 2.90SCS
 -0.2MFV 0.3DAB 0.8KET 0.8MAS 0.4MET 0.0RPL 1.90HTI
 AJCA 08/01/2020 2568DAUS
 GPTAT 99%R 0.9 GJUI 9.1 GJPI 99%R 54



DREAMROAD ZBW IATOLA CRACKER-ET
 Dam of Lot 24

SELLING OPEN

SISTER(S):
 DREAMROAD REGION CHEESE 94%
 7-08 305 2 19250 5.8 1109 3.9 753 99DCR 2606C
 DREAMROAD KYROS CLASSIC 88%
 2-02 305 2 16850 4.0 678 3.4 580 97DCR 1888C
 DREAMROAD IMPRESSION RITZ 88%
 2-02 301 2 15290 4.5 689 3.4 523 100DCR 1807C

LYON CELEBRITY CECE-ET 91%
 USA 117046049 GT50K BBR 100 JH1C
 TATTOO J05/J05
 DHIA HERD # 33-87-0722 CONTROL # 813
 2-02 305 3 18470 4.7 865 3.4 633 100DCR 2187C
 4-03 271 3 22660 4.4 999 3.6 823 102DCR 2740C
 305 2X ME AVG 2L 19070M 900F 699P 2370C
 PPA 1421M 85F 50P / YD 347M 58F 15P
 CDCB GPTA S 10/06/2020 2RECS 89%R 69%ILE
 -11M 0.13% 28F 0.01% 1P 114CM\$ 111NM\$ 104FM\$
 0.5PL -3.2LIV 0.1DPR -0.3CCR 0.6HCR 2.94SCS 110GM\$
 0.0MFV 0.0DAB 0.0KET 0.2MAS -0.2MET 0.3RPL 0.47HTI
 AJCA 10/06/2020 GPTAT 87%R 0.7 GJUI 0.8
 GJPI 85%R 29



DREAMROAD GOLDEN CRACKLE
 Grandam of Lot 24

SIRE:
 RIVER VALLEY CECE CHROME-ET
 JE840003012423929 GT80K BBR 100 JH1F 7JE5004
 CDCB GPTA S 08/01/2020 3551DAUS 508HRDS 32%RIP
 99%R 746M 0.03% 43F 91%ILE
 99%R -0.01% 25P 399CM\$ 391NM\$ 377FM\$ 369GM\$
 3.2PL -1.8LIV 0.5DPR 1.2CCR 1.2HCR 2.84SCS
 -0.2MFV 0.0DAB 0.4KET -0.7MAS -0.7MET 0.2RPL -2.84HTI
 AJCA 08/01/2020 1690DAUS
 GPTAT 99%R 2.1 GJUI 17.5 GJPI 97%R 110

SC GOLD DUST PARAMOUNT IATOLA-ET
 USA 112118277 GTHD BBR 100 JH1F 29JE3301
 CDCB GPTA S 08/01/2020 18671DAUS 2641HRDS 6%RIP
 99%R -849M 0.11% -18F 9%ILE
 99%R 0.05% -21P -125CM\$ -132NM\$ -149FM\$ -78GM\$
 -0.9PL -2.2LIV 1.0DPR 0.9CCR -0.5HCR 2.97SCS
 -0.2MFV -0.5DAB -0.1KET 1.7MAS 0.0MET 0.2RPL -1.31HTI
 AJCA 08/01/2020 9649DAUS
 GPTAT 99%R 0.6 GJUI 1.9 GJPI 99%R -39



COWBELL ROYAL CASSIDY
 Great-Grandam of Lot 24

DAM:
 DREAMROAD ZBW IATOLA CRACKER-ET
 USA 067087503
 TATTOO F503/F503
 DHIA HERD # 21-26-0831 CONTROL # 503
 2-00 305 2 12170 5.3 641 3.6 440 101DCR 1521C
 2-11 305 2 11740 5.6 661 4.0 471 102DCR 1631C
 4-02 303 2 17980 5.6 1013 3.8 684 102DCR 2367C
 5-00 305 2 11800 5.5 646 4.0 474 102DCR 1641C
 6-04 305 2 15060 5.9 890 3.6 542 102DCR 1874C
 7-05 283 2 10980 6.1 675 4.2 465 102DCR 1611C
 8-05 305 2 12510 5.6 701 4.0 497 102DCR 1720C
 305 2X ME AVG 7L 14374M 812F 553P 1914C

DREAMROAD GOLDEN CRACKLE 94%
 USA 067000330
 DHIA HERD # 21-26-0831 CONTROL # 330
 2-03 305 2 14120 4.8 682 3.6 502 99DCR 1735C
 3-03 305 2 16890 5.1 862 3.4 581 99DCR 2007C
 6-00 305 2 25520 4.6 1176 3.4 866 60DCR 2992C
 305 2X ME AVG 5L 16143M 786F 554P 1915C
 PPA -1340M 10F -56P / YD -2673M -60F -95P
 CDCB PTA 08/01/2020 4RECS 63%R 4%ILE
 -1744M 0.18% -50F 0.02% -60P -372CM\$ -364NM\$ -344FM\$
 -0.6PL 0.1LIV 2.8DPR 3.5CCR 0.7HCR 2.77SCS -255GM\$
 -0.1MFV 0.0DAB -0.3KET 2.2MAS 0.8MET 0.4RPL 2.99HTI
 AJCA 08/01/2020 PTAT 59%R 0.1 JUI 1.9
 JPI 55%R -95



DREAMROAD BERRETТА CAROL
 Sister to the Grandam of Lot 24

2-08 89% 3-10 90% 4-05 93% 7-01 94%
 ST SR DF RA RW RL FA FU RH RUW UC UD TP TL RTR RTS
 34 42 40 20 35 28 27 38 35 40 26 15 40 16 37 30
 PPA -4429M -92F -128P / YD -3437M -79F -103P
 CDCB PTA 08/01/2020 5RECS 63%R 9%ILE
 -1526M 0.19% -36F 0.05% -46P -225CM\$ -226NM\$ -228FM\$
 0.8PL -1.0LIV 2.3DPR 2.5CCR -0.4HCR 2.91SCS -145GM\$
 -0.1MFV -0.3DAB -0.2KET 2.0MAS 0.4MET 0.3RPL 1.20HTI
 AJCA 08/01/2020 PTAT 59%R 0.8 JUI 4.7
 JPI 55%R -67

RESERVE SENIOR CHAMPION, 2008 NEW YORK STATE FAIR
 1ST 5-YEAR-OLD, 2008 NEW YORK SPRING CAROUSEL
 2ND 5-YEAR-OLD, 2008 NEW YORK STATE FAIR
 3RD 4-YEAR-OLD, 2007 NEW YORK SPRING CAROUSEL
 3RD AGED COW, 2010 NEW YORK SPRING CAROUSEL
 SIRE: GOLDEN BOY OF FERREIRA GJPI -69 3%ILE

SENIOR CHAMPION, 2013 NEW YORK STATE FAIR
 GRAND CHAMPION, 2013 NEW YORK STATE FAIR
 1ST 4-YEAR-OLD, 2013 NEW YORK STATE FAIR

SISTER(S):
 DREAMROAD BELLS EXPO CHRISTINE 90%
 6-08 305 2 15910 5.7 900 3.7 590 98DCR 2041C
 DREAMROAD BERRETТА CAROL 91%
 7-03 305 2 24190 4.8 1158 3.6 867 99DCR 2998C
 DREAMROAD PANTO CLARRISA 83%
 3-10 305 2 15160 4.1 629 3.5 538 100DCR 1752C
 DREAMROAD HALLMARK CALI-ET 87%
 2-02 305 2 12570 4.6 575 3.7 467 100DCR 1568C
 DREAMROAD COUNCILER CASCADE-ET 91%
 6-05 305 2 21010 4.0 850 3.4 708 102DCR 2339C
 DREAMROAD BARBER CANE-ET 93%
 3-00 305 2 20670 4.6 956 3.6 735 99DCR 2541C
 DREAMROAD BARBER CANDY-ET 91%
 5-01 279 2 17000 4.7 799 3.4 579 101DCR 2000C
 DREAMROAD REMAKE CASANDRA-ET 88%
 4-07 305 2 18830 4.0 744 3.4 643 102DCR 2081C



DREAMROAD TBONE CLUMSY, E-96%
 From the Same Family as Lot 24

SISTER(S):
 JX DREAMROAD GANNON CRUNCH {3} 92%
 4-03 305 2 19610 4.6 897 3.1 614 102DCR 2118C

NEXT DAM:
 COWBELL ROYAL CASSIDY 94%
 6-06 305 2 17780 4.9 871 3.8 672 99DCR 2186C
 THREE TIME GRAND CHAMPION, NY STATE FAIR JUNIOR SHOW
 5TH 4-YEAR-OLD, 1997 ALL AMERICAN JR & OPEN SHOW
 LIFETIME OVER 140,000 LBS. OF MILK
 SIRE: J. S. QUICKSILVER ROYAL GJPI -103 2%ILE

4TH DAM:
 COWBELL JUSTIN CASPER 86%
 2-11 305 2 10390 4.8 503 4.1 426 DHIR 1362C

NEXT TWO DAMS ARE VERY GOOD

**68th All American
Jersey Sale**

LOT 25 BILLINGS SHOWDOWN DART-ET JE840003210915621 GT45K

BORN 07/20/2019 PO BBR 100
FEMALE EFI 7.9% AMERICAN ID 321/321 JH1F A2A2

BILLINGS FARM & MUSEUM BREEDER & OWNER
WOODSTOCK, VT
802-457-2355

CDCB GPTA S 10/06/2020 ORECS 77%R 12%ILE
-1548M 0.23% -30F 0.13% -32P -153CM\$ -176NM\$ -227FM\$
-0.3PL 1.1LIV 1.2DPR 1.3CCR 0.2HCR 3.01SCS -125GM\$
0.0MFV -0.1DAB 0.0KET 1.5MAS 0.6MET 0.2RPL 2.49HTI
AJCA 10/06/2020 GPTAT 78%R -0.4 GJUI 3.5
GJPI 73%R -51
ST SR DF RA RW RL FA FU
0.4 -0.4 -1.0 H1.2 0.5 P1.4 S1.5 1.2
RH RUW UC UD TP TL RTR RTS
-0.8 -0.9 -0.5 S2.3 W0.3 S0.3

HAWARDEN IMPULS PREMIER
USA 067107510 GT50K BBR 100 JH1C 29JE3756
CDCB GPTA S 08/01/2020 7312DAUS 1184HRDS 4%RIP
99%R -1032M 0.24% -2F 31%ILE
99%R 0.13% -11P 131CM\$ 100NM\$ 31FM\$ 140GM\$
2.4PL 3.5LIV 3.2DPR 1.4CCR -0.6HCR 3.06SCS
0.1MFV 0.1DAB 0.6KET 1.0MAS 1.0MET 0.5RPL 4.61HTI
AJCA 08/01/2020 4108DAUS
GPTAT 99%R 0.3 GJUI -0.1 GJPI 99%R 21

SELLING OPEN
POTENTIAL 14TH GENERATION EXCELLENT

SOUTH MOUNTAIN VOLTAGE SPICE-ET 95%
USA 116023133 GT3K BBR 100 JH1F
TATTOO E224/E224
DHIA HERD # 33-87-0722 CONTROL # 728
4-01 257 2 10940 5.2 569 3.8 415 99DCR 1436C
5-01 305 2 16280 5.0 814 3.7 609 102DCR 2107C
7-00 305 2 16320 6.4 1051 3.7 604 102DCR 2089C
9-01 267 2 11210 5.7 638 3.8 428 101DCR 1481C
305 2X ME AVG 6L 15352M 840F 585P 2024C
PPA -2166M -37F -26P / YD -2893M -71F -65P
CDCB GPTA S 10/06/2020 5RECS 88%R 5%ILE
-2109M 0.32% -41F 0.16% -47P -306CM\$ -329NM\$ -383FM\$
-2.4PL 0.0LIV 0.4DPR 0.4CCR 0.3HCR 3.11SCS -265GM\$
0.0MFV -0.1DAB -0.1KET 0.6MAS 0.8MET 0.3RPL 0.93HTI
AJCA 10/06/2020 GPTAT 82%R 0.4 GJUI 4.3
GJPI 80%R-105

SISTER(S):
BILLINGS COUNTRY DARDEN 82%
4-02 305 3 24520 4.4 1085 3.6 893 92DCR 2975C
BILLINGS APPLEJACK DAFFODIL-ET 80%
3-07 257 2 10520 5.0 524 3.6 374 94DCR 1293C
BILLINGS APPLEJACK DAYLILY-ET 87%
2-05 305 2 16070 4.8 776 3.7 587 90DCR 2030C
BILLINGS SHOWDOWN DELILAH-ET 84%
2-00 305 2 11040 5.3 580 4.2 466 96DCR 1577C

GIPRAT BELLES CHAIRMAN-ET
JECAN000010203360 GT50K BBR 100 JH1F 200JE415
CDCB GPTA S 08/01/2020 1348DAUS 533HRDS 3%RIP
98%R -1463M 0.08% -54F 3%ILE
98%R 0.02% -49P -313CM\$ -303NM\$ -283FM\$ -229GM\$
0.5PL 2.6LIV 1.9DPR 2.8CCR 0.1HCR 3.08SCS
-0.1MFV -0.2DAB -0.8KET 1.9MAS 0.4MET 0.3RPL 0.73HTI
AJCA 08/01/2020 853DAUS
GPTAT 97%R 0.2 GJUI 2.0 GJPI 95%R -90

SIRE:
RIVER VALLEY SPICE SHOWDOWN
JE840003012423904 GT80K BBR 100 JH1F 7JE5015
CDCB GPTA S 08/01/2020 458DAUS 215HRDS 25%RIP
97%R -968M 0.15% -17F 12%ILE
97%R 0.12% -12P -77CM\$ -101NM\$ -157FM\$ -55GM\$
-1.8PL 1.2LIV 1.0DPR 0.4CCR 0.8HCR 3.15SCS
0.0MFV -0.1DAB 0.4KET 0.9MAS 0.7MET 0.1RPL 1.92HTI
AJCA 08/01/2020 326DAUS
GPTAT 95%R 0.2 GJUI -2.3 GJPI 92%R -34

BILLINGS LESTER DARLYNE 94%
USA 003849420
TATTOO /BF749
DHIA HERD # 13-14-0202 CONTROL # 749
2-01 305 2 8130 5.3 430 3.9 315 DHIR 1025C
3-09 305 2 12130 5.6 678 3.7 454 DHIR 1477C
4-10 295 2 14330 5.3 756 4.0 567 DHIR 1846C
5-10 289 2 13770 5.5 755 3.8 530 99DCR 1725C
6-10 305 2 13530 5.4 736 3.7 500 99DCR 1729C
8-00 304 2 15350 5.3 812 3.5 544 99DCR 1880C
9-00 305 2 13100 5.3 689 3.7 484 100DCR 1674C
10-03 305 2 16930 5.4 910 3.6 614 100DCR 2123C
11-10 305 2 17530 5.4 946 3.6 630 100DCR 2178C
305 2X ME AVG 9L 14248M 767F 529P 1783C
PPA -4982M -170F -135P / YD -5505M -201F -164P
CDCB PTA 08/01/2020 5RECS 65%R 0%ILE
-2789M 0.17% -104F 0.09% -86P -719CM\$ -716NM\$ -712FM\$
-1.4PL 0.6LIV 3.1DPR 4.4CCR -0.7HCR 2.89SCS -568GM\$
-0.1MFV -0.1DAB -0.2KET 1.8MAS 0.4MET 0.4RPL 1.82HTI
AJCA 08/01/2020 PTAT 56%R -1.8 JUI -6.8
JPI 55%R-176

DAM:
BILLINGS CHAIRMAN DOROTHY-ET
USA 114389187 GT29K BBR 100 JH1F
TATTOO /BF936
DHIA HERD # 13-14-0202 CONTROL # 936
2-05 305 2 12120 5.8 700 3.9 470 99DCR 1626C
3-08 305 2 15830 5.7 896 3.9 612 101DCR 2118C
4-08 305 2 16510 5.2 859 3.8 634 102DCR 2194C
6-01 305 2 16770 4.8 807 3.6 599 102DCR 2071C
7-04 305 2 16640 5.1 853 3.8 631 102DCR 2183C
8-08 305 2 18260 5.2 953 3.8 694 102DCR 2401C
9-09 305 2 17740 4.9 867 3.8 678 98DCR 2328C
305 2X ME AVG 7L 16561M 868F 630P 2180C

SIRE: HIGHLAND DUNCAN LESTER GJPI -132 2%ILE

4-02 84% 4-09 91% 8-10 92% 10-01 93%
ST SR DF RA RW RL FA FU RH RUW UC UD TP TL RTR RTS
38 38 45 19 45 22 42 42 44 43 26 26 26 18 30 31

SISTER(S):
NORVAL ACRES VALID ROSA 8Y EX (CAN)
5-08 305 2 12747 4.7 604 3.8 485 CAN 1640C

PPA -4468M -156F -139P / YD -4417M -161F -138P
CDCB GPTA S 10/06/2020 5RECS 83%R 5%ILE
-1863M 0.13% -65F 0.05% -58P -321CM\$ -316NM\$ -306FM\$
2.0PL 2.5LIV 2.5DPR 4.1CCR -0.3HCR 3.07SCS -230GM\$
-0.1MFV -0.2DAB -0.6KET 1.8MAS 0.5MET 0.3RPL 0.84HTI
AJCA 10/06/2020 GPTAT 83%R -0.4 GJUI 9.5
GJPI 78%R -92

NEXT DAM:
NORVAL ACRES JODYS DELCY 4U EX-2E (CAN)
4-04 305 2 13245 5.0 662 4.1 547 CAN 1821C
4TH 3-YEAR-OLD, 1989 CCE
10TH ROYAL FUTURITY, 1989
10TH 3-YEAR-OLD, 1989 ROYAL WINTER FAIR
SIRE: JODYS IMPERIAL SURVILLE GJPI -158 0%ILE

SISTER(S):
BILLINGS BERRETTA DOROTHY EX 90-3E (CAN)
3-11 305 2 17944 4.5 803 3.8 675 CAN 2223C
7 STAR BROOD COW IN CANADA, JUNE 2013
BILLINGS BERRETTA DARLA 91%
8-03 227 2 18200 5.0 909 3.4 624 99DCR 2156C
BILLINGS BERRETTA DART 91%
12-00 304 2 19920 5.5 1103 3.8 747 97DCR 2584C
BILLINGS CHAIRMAN DARLING-ET 83%
3-00 276 2 10440 5.1 534 3.7 391 96DCR 1352C

4TH DAM:
NORVAL ACRES KINGS DELCY 4N SUP-EX 2E (CAN)
6-01 305 2 16178 4.7 759 3.9 639 CAN 2104C
2ND MATURE, 1989 CCE

NEXT NINE DAMS ARE EXCELLENT IN CANADA



NORVAL ACRES JODYS DELCY 4U
Great-Grandam of Lot 25



NORVAL ACRES KINGS DELCY 4N
Fourth Dam of Lot 25



BILLINGS BERRETTA DOROTHY
Sister to the Dam of Lot 25

LOT 26 BIG GUNS SWAG VERSION 5.0-ET JE840003215157409

BORN 04/15/2020 TATTOO /BG66 P0
FEMALE EFI 6.2%

PA -1520M -31F -37P
-338CM\$ -349NM\$ -374FM\$
-0.1PL 1.8DPR 1.9CCR -0.2HCR 3.05SCS
PA TYPE 0.3 JPI 38%R -102
ST SR DF RA RW RL FA FU
0.6 -0.1 -0.4 H1.6 0.7 P0.3 50.7 2.0
RH RUW UC UD TP TL RTR RTS
0.0 -0.4 0.1 S2.8 CO.6 LO.1

SELLING OPEN

SIRE:
TRIPLE-T-CF MR SWAGGER-ET
JE840003128791561 GT99K BBR 100 JH1F 7JE1605
CDCB GPTA S 08/01/2020 100%RIP
78%R -2319M 0.34% -47F 3%ILE
78%R 0.17% -53P -254CM\$ -276NM\$ -328FM\$ -217GM\$
0.1PL 2.3LIV 1.2DPR 1.2CCR -0.3HCR 3.21SCS
-0.1MFV -0.1DAB -0.4KET 0.7MAS 0.2MET 0.1RPL -0.60HTI
AJCA 08/01/2020 1DAUS
GPTAT 78%R 0.8 GJUI 15.9 GJPI 74%R -92

DAM:
BIG GUNS REMAKE VODKA
USA 067031920 GT45K BBR 100 JH1F
TATTOO /BG20
DHIA HERD # 23-05-0583 CONTROL # 17

2-10 294 2 12810 4.7 604 3.8 490 97DCR 1647C
4-00 305 2 15600 5.2 812 4.2 649 97DCR 2203C
305 2X ME AVG 3L 15350M 805F 621P 2118C

4-01 90% 7-02 91% 7-09 92% 8-06 93%
ST SR DF RA RW RL FA FU RH RUW UC UD TP TL RTR RTS
38 40 45 15 48 35 28 38 40 37 37 20 26 27 30 27

PPA -4161M -147F -124P / YD -3864M -129F -117P
CDCB GPTA S 10/06/2020 4RECS 82%R 2%ILE
-1928M 0.14% -66F 0.06% -59P -421CM\$ -421NM\$ -420FM\$
-0.2PL 0.9LIV 2.3DPR 2.5CCR 0.0HCR 2.89SCS -325GM\$
-0.2MFV -0.5DAB -0.5KET 2.0MAS 0.6MET 0.4RPL -0.96HTI
AJCA 10/06/2020 GPTAT 80%R -0.2 GJUI 2.1
GJPI 76%R-111

SISTER(S):
BIG GUNS SP VIVACIOUS 88%
2-01 270 2 15720 4.1 643 3.6 567 89DCR 1816C
BIG GUNS TEQUILA VIPER-ET 91%
3-04 292 2 17220 4.0 694 3.4 593 87DCR 1932C
BIG GUNS TEQUILA VENOM-ET 90%
2-00 245 3 10010 5.3 534 3.8 385 90DCR 1332C
BIG GUNS ANDREAS VIXEN-ET 83%
1-09 305 3 14110 4.8 681 3.8 530 94DCR 1825C
BIG GUNS ANDREAS VIRTUE-ET 87%
RESERVE INTERMEDIATE CHAMPION, 2019 MD STATE FAIR
1ST JR 2-YEAR-OLD, 2019 MD STATE FAIR
ALL AMERICAN JUNIOR CHAMPION, 2018
RESERVE JUNIOR CHAMPION, 2018 NY SPRING CAROUSEL
JUNIOR CHAMPION, 2018 SPRING DAIRY EXPO
BIG GUNS ANDREAS VANISH-ET 88%
JUNIOR ALL AMERICAN SUMMER YEARLING, 2018
ALL AMERICAN JUNIOR CHAMPION, 2018
JUNIOR CHAMPION, 2018 NEW YORK SPRING CAROUSEL
BIG GUNS ANDREAS VALENCIA-ET 87%
RESERVE JUNIOR CHAMPION, 2019 WESTERN NATIONAL
2ND SENIOR YEARLING, 2019 WESTERN NATIONAL
BIG GUNS ANDREAS VICTORY-ET 87%
1ST SR 2-YEAR-OLD, 2020 THE JERSEY EVENT
4TH SR 2-YEAR-OLD, 2020 OHIO SUMMER JERSEY SHOW
RES SR & RES GRAND CHAMPION, 2020 OH SUMMER JR SHOW
1ST SR 2-YEAR-OLD, 2020 OH SUMMER JUNIOR SHOW
JUNIOR CHAMPION, 2019 OH SPRING DAIRY EXPO JR SHOW
RESERVE JUNIOR CHAMPION, 2018 OHIO STATE FAIR
RESERVE JUNIOR CHAMPION, 2018 OHIO STATE FAIR JR
BIG GUNS GENTRY VEGAS-ET
3RD WINTER YEARLING, 2020 THE JERSEY EVENT
RES JUNIOR CHAMPION, 2019 MID-ATLANTIC REGIONAL SHOW
6TH INTERMEDIATE HEIFER, 2019 WORLD DAIRY EXPO
6TH INTERMEDIATE HEIFER, 2019 ALL AMERICAN SHOW
BIG GUNS ANDREAS VIENNA-ET
1ST WINTER YEARLING, 2020 THE JERSEY EVENT
RESERVE JUNIOR CHAMPION, 2020 OH SUMMER JERSEY SHOW
RES JUNIOR CHAMPION, 2020 OH SUMMER JR JERSEY SHOW
JUNIOR CHAMPION, 2019 MID-ATLANTIC REGIONAL SHOW
JUNIOR CHAMPION, 2019 MID-ATLANTIC REGIONAL JR SHOW
JUNIOR CHAMPION, 2019 OHIO STATE FAIR JR SHOW
BIG GUNS ANDREAS VELVET-ET
JUNIOR CHAMPION, 2020 WI SUMMER JR CHAMPIONSHIP
RESERVE JUNIOR CHAMPION, 2020 WI SUMMER CHAMPIONSHIP

SUPPLEE, KARLIE OWNER
WELLSVILLE, PA
717-713-9011

BIG GUNS CATTLE CO BREEDER
CLAYSBURG, PA

CHILLI ACTION COLTON-ET 94%
USA 066738335 GT50K BBR 100 JH1F 7JE1088
CDCB GPTA S 08/01/2020 3152DAUS 943HRDS 22%RIP
99%R -1798M 0.30% -29F 6%ILE
99%R 0.11% -45P -195CM\$ -204NM\$ -230FM\$ -154GM\$
-1.1PL 1.2LIV 0.5DPR 0.3CCR 0.2HCR 3.21SCS
0.0MFV 0.0DAB 0.1KET 1.3MAS 0.0MET 0.0RPL 2.39HTI
AJCA 08/01/2020 1719DAUS
GPTAT 99%R 1.5 GJUI 14.8 GJPI 96%R -68

MISS TRIPLE T SERENITY-ET 94%
USA 117043381 GT29K BBR 100 JH1F
TATTOO T4/T4
DHIA HERD # 31-11-1156 CONTROL # 64
2-03 243 2 7830 5.2 410 4.0 315 82DCR 1090C
305 2X ME AVG 1L 10839M 577F 448P 1546C
PPA -3631M -148F -80P / YD -4983M -204F -142P
CDCB GPTA S 10/06/2020 5RECS 85%R 0%ILE
-2570M 0.16% -94F 0.11% -74P -668CM\$ -665NM\$ -666FM\$
-2.1PL 0.7LIV 1.0DPR 1.3CCR -1.3HCR 3.32SCS -567GM\$
-0.1MFV -0.5DAB -0.7KET -0.6MAS 0.5MET 0.0RPL -5.02HTI
AJCA 10/06/2020 GPTAT 79%R -0.2 GJUI 6.6
GJPI 77%R-200

ROCK ELLA REMAKE-ET 94JE3083
JECAN000000139233 GTHD BBR 100 JH1F 3823DAUS 1323HRDS 5%RIP
CDCB GPTA S 08/01/2020 3823DAUS 1323HRDS 5%RIP
99%R -1648M 0.19% -43F 3%ILE
99%R 0.04% -52P -285CM\$ -283NM\$ -279FM\$ -186GM\$
0.8PL 1.1LIV 3.5DPR 2.9CCR -0.8HCR 2.84SCS
-0.2MFV -0.6DAB -0.3KET 2.6MAS 0.7MET 0.6RPL 0.05HTI
AJCA 08/01/2020 2206DAUS
GPTAT 99%R -0.7 GJUI 0.0 GJPI 97%R -69

BIG GUNS JAMAICA VANILLA 95%
USA 067005009 GT29K BBR 100 JH1F
TATTOO /BG09
DHIA HERD # 31-11-1156 CONTROL # 75
PPA -4067M -162F -109P / YD -3990M -170F -115P
CDCB GPTA S 10/06/2020 3RECS 84%R 0%ILE
-1916M -0.04% -100F 0.04% -63P -561CM\$ -550NM\$ -528FM\$
-0.2PL 0.4LIV 3.2DPR 3.0CCR 0.5HCR 3.08SCS -415GM\$
-0.1MFV -0.4DAB -0.6KET 1.8MAS 0.6MET 0.3RPL -0.04HTI
AJCA 10/06/2020 GPTAT 79%R 0.2 GJUI 8.3
GJPI 76%R-147

GRAND CHAMPION, 2016 OHIO SPRING DAIRY EXPO
ALL AMERICAN AGED COW, 2016
1ST AGED COW, 2016 WORLD DAIRY EXPO
GRAND CHAMPION, 2013 NEW YORK SPRING CAROUSEL
SENIOR CHAMPION, 2013 NEW YORK SPRING CAROUSEL
1ST AGED COW, 2013 NEW YORK SPRING CAROUSEL
RESERVE SENIOR CHAMPION, 2012 ROYAL WINTER FAIR
1ST 5-YEAR-OLD, 2012 ROYAL AG WINTER FAIR
GRAND CHAMPION, 2012 INTERNATIONAL JUNIOR SHOW
SENIOR CHAMPION, 2012 INTERNATIONAL JUNIOR SHOW
3RD 5-YEAR-OLD, 2012 WORLD DAIRY EXPO
RESERVE INTERMEDIATE CHAMP, 2010 MID-ATLANTIC
REGIONAL JR SHOW
1ST JR 3-YEAR-OLD, 2010 WORLD DAIRY EXPO JUNIOR
1ST JR 3-YEAR-OLD, 2010 MID-ATLANTIC REGIONAL SHOW
1ST JR 3-YEAR-OLD, 2010 MID-ATLANTIC REGIONAL JUNIOR
SIRE: BRIDON JAMAICA-ET GJPI -136 2%ILE

NEXT DAM:
BIG GUNS HERCULES VERANDA 88%
2-00 305 2 18880 4.8 897 3.7 699 95DCR 2404C
SIRE: PV TOPGUN HERCULES GJPI -132 2%ILE

4TH DAM:
HILLACRES VAVOOM VOOMER 93%
5-02 305 2 21210 4.5 963 3.6 759 95DCR 2592C

NEXT SIX DAMS ARE VERY GOOD OR EXCELLENT



BIG GUNS JAMAICA VANILLA
Dam of Lot 26



BIG GUNS ANDREAS VICTORY-ET
Sister to the Dam of Lot 26



BIG GUNS ANDREAS VANISH-ET
Sister to the Dam of Lot 26



BIG GUNS ANDREAS VIRTUE-ET
Sister to the Dam of Lot 26



BIG GUNS ANDREAS VIENNA-ET
Sister to the Dam of Lot 26

LOT 27 JASMARI CASINO LIL BLACKJACK-ET USA 067408394

BORN 03/02/2019 PO
 FEMALE EFI 6.3% AMERICAN ID 394/394

REITNOUER, MARISA A
 MOHRVILLE, PA
 484-638-2164

BREEDER & OWNER

PA -673M -11F -11P
 -143CM\$ -157NM\$ -191FM\$
 0.2PL -1.2DPR -1.8CCR 0.0HCR 3.18SCS
 PA TYPE 1.8 JPI 43%R -67
 ST SR DF RA RW RL FA FU
 1.9 0.9 1.3 H1.8 1.7 PL.1 S1.2 3.4
 RH RUW UC UD TP TL RTR RTS
 2.0 1.1 0.6 S3.1 C2.1 S0.3

TJF VISIONARY REGENCY
 USA 067248196 GT80K BBR 100 JH1F 14JE662
 CDCB GPTA S 08/01/2020 3194DAUS 234HRDS 13%RIP
 99%R 1152M -0.14% 25F 61%ILE
 99%R 0.03% 49P 264CM\$ 245NM\$ 201FM\$ 172GM\$
 1.5PL -3.0LIV -2.5DPR -1.3CCR 2.1HCR 3.21SCS
 -0.1MFV 0.4DAB 0.0KET -3.8MAS -0.9MET -0.1RPL -6.18HTI
 AJCA 08/01/2020 1295DAUS
 GPTAT 99%R 1.3 GJUI 6.1 GJPI 97%R 59

BRED: 06/03/2020 DUE: 03/09/2021 TO
 RAPID BAY DOWNTOWN BROWN
 JECAN000120076424
 PA -1387M -37F -33P 45%R
 -278CM\$ -285NM\$ -306FM\$
 -1.9PL 2.4DPR 2.7CCR 0.7HCR 3.30SCS

CHILLI PREMIER CINEMA-ET 93%
 USA 071577202 GT50K BBR 100 JH1F
 DHIA HERD # 23-63-4533 CONTROL # 20895
 1-11 305 2 16691 4.9 812 3.7 625 87DCR 2163C
 2-11 305 2 21669 5.4 1179 3.8 820 91DCR 2838C
 4-01 305 2 21170 5.6 1187 3.9 824 91DCR 2852C
 305 2X ME AVG 3L 21304M 1146F 803P 2779C
 PPA -3376M -45F -56P / YD -2871M -28F -47P
 CDCB GPTA S 10/06/2020 3RECS 87%R 22%ILE
 -1355M 0.21% -24F 0.11% -27P -57CM\$ -77NM\$ -123FM\$
 0.7PL 1.0LIV 1.0DPR -0.1CCR 0.5HCR 3.06SCS -42GM\$
 0.0MFV 0.1DAB 0.1KET 0.0MAS 0.5MET 0.3RPL 0.94HTI
 AJCA 10/06/2020 GPTAT 85%R 1.2 GJUI 13.4
 GJPI 82%R -33

CONFIRMED VIA ULTRASOUND JULY 8

TOWER VUE PRIME TEQUILA-ET
 USA 114816452 GTHD BBR 100 JH1F 76JE156
 CDCB GPTA S 08/01/2020 5422DAUS 1552HRDS 7%RIP
 99%R -2064M 0.22% -57F 1%ILE
 99%R 0.09% -58P -599CM\$ -596NM\$ -599FM\$ -588GM\$
 -3.9PL -4.8LIV -3.3DPR -4.6CCR -2.0HCR 3.38SCS
 0.0MFV -0.5DAB -0.3KET -1.6MAS 1.0MET 0.3RPL -4.90HTI
 AJCA 08/01/2020 3584DAUS
 GPTAT 99%R 1.1 GJUI 12.1 GJPI 99%R -206

EDN-RU COMERICA LICORICE LILAE 86%
 USA 116079983
 TATTOO /HS62
 DHIA HERD # 23-14-0709 CONTROL # 620
 2-02 270 2 7850 5.3 419 3.8 300 94DCR 1038C
 3-05 292 2 9230 4.9 450 4.0 365 98DCR 1227C
 305 2X ME AVG 2L 10571M 534F 410P 1394C
 PPA -7491M -312F -253P / YD -6211M -261F -208P
 CDCB PTA 08/01/2020 2RECS 60%R 0%ILE
 -2152M 0.11% -83F 0.04% -72P -674CM\$ -662NM\$ -636FM\$
 -3.4PL -1.4LIV 0.2DPR -0.1CCR -0.9HCR 2.99SCS -574GM\$
 -0.1MFV -0.6DAB -0.9KET 1.9MAS -0.1MET 0.2RPL -1.45HTI
 AJCA 08/01/2020 PTAT 50%R 0.1 JUI 6.1
 JPI 50%R-190
 SIRE: BRIDON REMAKE COMERICA-ET GJPI -170 2%ILE

NEXT DAM:
 EDN-RU LEGION LOTTIE LICORICE 87%
 6-02 305 2 16340 4.7 760 3.8 615 98DCR 2070C
 SIRE: BW LEGION GJPI -60 8%ILE

4TH DAM:
 BELL CITY ACCLAIM LOTTIE

SIRE:
 ELLIOTT'S REGENCY CASINO-ET
 JE840003125141657 GT50K BBR 100 JH1F 14JE725
 CDCB GPTA S 08/01/2020 866DAUS 173HRDS 85%RIP
 98%R -320M 0.05% -4F 31%ILE
 98%R 0.09% 8P 125CM\$ 100NM\$ 43FM\$ 95GM\$
 1.7PL 0.5LIV 0.2DPR -0.1CCR 1.9HCR 3.15SCS
 0.0MFV 0.3DAB 0.0KET -2.1MAS -0.2MET 0.1RPL -2.30HTI
 AJCA 08/01/2020 447DAUS
 GPTAT 97%R 1.9 GJUI 15.5 GJPI 91%R 14

DAM:
 EDN-RU TEQUILA LILAE LILAC
 USA 117882643 GT13K BBR 100 JH1F
 TATTOO /HS85
 DHIA HERD # 23-06-0118 CONTROL # 60
 1-09 305 2 12530 7.0 871 3.3 419 96DCR 1447C
 2-10 305 2 18510 8.5 1565 4.0 733 97DCR 2538C
 4-00 305 2 21830 7.2 1580 4.0 874 98DCR 3026C
 5-03 305 2 19950 7.6 1514 3.7 732 99DCR 2532C
 7-02 305 2 21630 6.6 1420 4.0 864 104DCR 2991C
 305 2X ME AVG 5L 19937M 1456F 759P 2626C

4-02 92% 4-09 93% 5-11 94% 7-03 95%
 ST SR DF RA RW RL FA FU RH RUW UC UD TP TL RTR RTS
 38 38 49 18 44 18 41 48 46 48 38 35 37 29 29 33

PPA -145M -4F -9P / YD -2386M -73F -68P
 CDCB GPTA S 10/06/2020 5RECS 86%R 2%ILE
 -1860M 0.18% -56F 0.09% -51P -411CM\$ -414NM\$ -425FM\$
 -1.3PL -3.6LIV -2.5DPR -3.5CCR -1.9HCR 3.21SCS -409GM\$
 -0.1MFV -0.4DAB -0.6KET 0.6MAS 0.5MET 0.3RPL -2.16HTI
 AJCA 10/06/2020 GPTAT 82%R 1.6 GJUI 23.4
 GJPI 79%R-148

RESERVE ALL AMERICAN SR 2-YEAR-OLD, 2014
 8TH SR 2-YEAR-OLD, 2014 MID-ATLANTIC REGIONAL SHOW
 RESERVE ALL AMERICAN MILKING YEARLING, 2013



EDN-RU TEQUILA LILAE LILAC
 Dam of Lot 27



JASMARI VITALITY LIL FOXY
 Sister to Lot 27



JASMARI VERB LIL VERONA-ET
 Sister to Lot 27



JASMARI SULTAN LIL SENSATION-ET
 Sister to Lot 27



JASMARI GUAPO LIL CARINA-ET
 Sister to Lot 27



RIVER VALLEY CITATION LOVELY-ET, VG-89%
Grandam of Lot 28

68th All American Jersey Sale ★

LOT 28 LOST-BROOKE CHOICE LOVE STRUCK JE840003218787316 GT

BORN 07/22/2020 P2 BBR 100
FEMALE EFI 9.5% AMERICAN ID 431/431 JH1F

CRESTBROOKE AND LOST ELM BREEDER & OWNER
FOND DU LAC, WI

CDCB GPTA S 10/06/2020 ORECS 74%R 74%ILE
-367M 0.06% -6F 0.00% -14P 126CM\$ 129NM\$ 136FM\$
3.7PL 0.1LIV -0.3DPR -0.8CCR 2.0HCR 2.90SCS 109GM\$
0.1MFV 0.1DAB 0.0KET 0.7MAS 0.1MET 0.0RPL 2.71HTI
AJCA 10/06/2020 GPTAT 77%R 2.1 GJUI 26.3
GJPI 70%R 20
ST SR DF RA RW RL FA FU
1.3 0.2 0.8 H0.5 0.3 P1.7 S1.4 5.0
RH RUW UC UD TP TL RTR RTS
3.0 0.7 0.2 S5.0 C1.7 S0.3

IGL SANTANA TORPEDO-ET
JE840003125325348 GT80K BBR 100 JH1F 250JE1456
CDCB GPTA S 08/01/2020 1118DAUS 163HRDS 29%RIP
99%R 344M -0.07% 2F 24%ILE
99%R -0.04% 5P 72CM\$ 79NM\$ 96FM\$ 27GM\$
1.4PL -1.5LIV -2.2DPR -2.1CCR 0.8HCR 2.93SCS
0.1MFV 0.1DAB 0.2KET -0.5MAS 0.3MET 0.0RPL 0.94HTI
AJCA 08/01/2020 519DAUS
GPTAT 98%R 0.9 GJUI 15.8 GJPI 94%R 20



LOST-BROOKE CHOICE LOVE STRUCK
Selling as Lot 28

SELLING OPEN
#3 JUI HEIFER OF THE BREED
#1 JUI CHOICE DAUGHTER

SIRE:
RIVER VALLEY CECE CHOICE
JE840003133234718 GT99K BBR 100 JH1F 200JE10027
CDCB GPTA S 08/01/2020 0%RIP
77%R 325M 0.00% 15F 51%ILE
77%R -0.02% 7P 196CM\$ 198NM\$ 205FM\$ 117GM\$
2.4PL -0.7LIV -2.8DPR -3.1CCR 1.4HCR 2.90SCS
0.0MFV 0.1DAB 0.0KET -0.5MAS 0.4MET 0.0RPL -0.28HTI
AJCA 08/01/2020 ODAUS
GPTAT 79%R 2.1 GJUI 22.6 GJPI 74%R 32

RIVER VALLEY AXIS CAMERON 1053-ET 82%
JE840003103097853 GT13K BBR 100 JH1F
DHIA HERD # 33-87-0722 CONTROL # 1053
PPA -497M 3F -19P / YD -1734M -46F -65P
CDCB GPTA S 10/06/2020 1RECS 83%R 82%ILE
590M -0.04% 19F -0.03% 14P 159CM\$ 162NM\$ 172FM\$
1.5PL -0.5LIV -2.5DPR -2.6CCR 1.3HCR 2.89SCS 86GM\$
0.1MFV 0.1DAB -0.1KET 0.5MAS 0.4MET 0.1RPL 2.40HTI
AJCA 10/06/2020 GPTAT 82%R 1.6 GJUI 9.3
GJPI 79%R 28



GOLDUST KARBALA LAINA-ET
Great-Grandam of Lot 28

DAM:
LOST-BROOKE TORPEDO LOVE BUG-ET
JE840003137984150 GT45K BBR 100 JH1C
DHIA HERD # 35-70-0335 CONTROL # 401

IGL SANTANA TORPEDO-ET
JE840003125325348 GT80K BBR 100 JH1F 250JE1456
CDCB GPTA S 08/01/2020 1118DAUS 163HRDS 29%RIP
99%R 344M -0.07% 2F 24%ILE
99%R -0.04% 5P 72CM\$ 79NM\$ 96FM\$ 27GM\$
1.4PL -1.5LIV -2.2DPR -2.1CCR 0.8HCR 2.93SCS
0.1MFV 0.1DAB 0.2KET -0.5MAS 0.3MET 0.0RPL 0.94HTI
AJCA 08/01/2020 519DAUS
GPTAT 98%R 0.9 GJUI 15.8 GJPI 94%R 20

1-10 305 2 17840 4.2 753 3.4 602 97DCR 2037C
305 2X ME AVG 1L 23868M 992F 807P 2703C

RIVER VALLEY CITATION LOVELY-ET 89%
USA 067393803 GT13K BBR 100 JH1C A2A2
DHIA HERD # 23-63-4533 CONTROL # 3803
2-05 198 2 13590 4.4 592 3.4 463 55DCR 1587C
305 2X ME AVG 1L 22534M 1006F 798P 2715C
PPA -644M 16F -8P / YD -294M 44F 12P
CDCB GPTA S 10/06/2020 1RECS 80%R 95%ILE
-416M 0.14% 9F 0.03% -10P 269CM\$ 262NM\$ 249FM\$
4.9PL 2.5LIV 0.8DPR 1.1CCR 2.7HCR 2.86SCS 245GM\$
0.2MFV 0.0DAB -0.2KET 3.2MAS -0.2MET -0.1RPL 7.20HTI
AJCA 10/06/2020 GPTAT 82%R 2.0 GJUI 25.3
GJPI 76%R 58

1-11 87%
ST SR DF RA RW RL FA FU RH RUW UC UD TP TL RTR RTS
31 28 40 26 35 39 17 46 47 35 26 41 32 21 33 26

SIRE: BW CITATION A-ET GJPI 46 49%ILE
SISTER(S):
RIVER VALLEY TRNSFRMR LAINA 1199-ET 81%
1-09 305 3 16940 4.7 799 3.7 635 104DCR 2159C
RIVER VALLEY LAINA CITATION 3727-ET 88%
2-11 305 2 16470 6.0 986 3.9 642 92DCR 2222C
RIVER VALLEY MAGNUM LAINA 1585-ET 81%
2-03 266 3 10590 5.2 550 3.4 360 55DCR 1243C
RIVER VALLEY REGENCY LEGACY-ET 86%
3-10 305 3 21660 5.0 1074 3.7 792 97DCR 2739C

PPA -1728M -97F -71P / YD -2122M -119F -85P
CDCB GPTA S 10/06/2020 1RECS 80%R 72%ILE
-149M 0.04% 2F -0.01% -7P 118CM\$ 121NM\$ 129FM\$
2.4PL 0.3LIV -1.3DPR -1.5CCR 1.0HCR 2.95SCS 81GM\$
0.1MFV 0.1DAB 0.0KET 1.4MAS -0.1MET 0.0RPL 3.86HTI
AJCA 10/06/2020 GPTAT 81%R 1.5 GJUI 21.6
GJPI 75%R 24

SISTER(S):
RIVENDALE CHROME LENNON-ET SELLING AS LOT 29

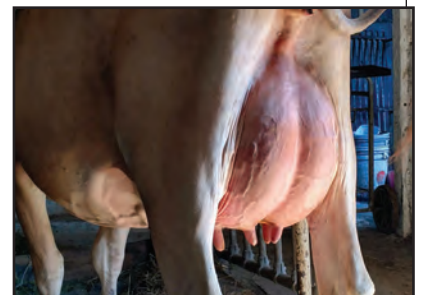

LOST-BROOK TORPEDO LOVE BUG-ET
Udder of the Dam of Lot 28

4TH DAM:
GOLDUST LEGION LEANNA 94%
7-06 305 2 27390 8.0 2195 3.5 961 102DCR 3322C

NEXT DAM:
GOLDUST KARBALA LAINA-ET 92%
1-06 299 2 18780 5.1 957 3.7 700 101DCR 2421C
SIRE: BW KARBALA-ET GJPI 13 21%ILE

5TH DAM:
GOLDUST COSMO LEANNA-ET 90%
4-04 305 3 30650 5.3 1622 3.5 1067 100DCR 3688C

NEXT DAM IS VERY GOOD FOLLOWED BY TWO EXCELLENT DAMS

**68th All American
Jersey Sale**

LOT 29 RIVENDALE CHROME LENNON-ET JE840003215137401 GT

BORN 03/20/2020 P8 BBR 100
FEMALE EFI 10.9% AMERICAN ID 492/492 JH1C

CROTHERS, ANTHONY B OWNER
PITCHER, NY 13136
315-852-9865

CDCB GPTA S 10/06/2020 ORECS 77%R 99%ILE
-176M 0.21% 36F 0.06% 6P 368CM\$ 348NM\$ 306FM\$
4.6PL 1.4LIV 0.9DPR 1.3CCR 1.1HCR 2.91SCS 318GM\$
0.0MFV 0.1DAB 0.1KET 1.0MAS -0.2MET 0.0RPL 2.25HTI
AJCA 10/06/2020 GPTAT 79%R 1.5 GJUI 14.6

RIVENDALE FARMS BREEDER
BURGETTSTOWN, PA

GJPI 74%R 85
ST SR DF RA RW RL FA FU
2.1 0.2 1.2 L0.4 0.4 S0.5 S0.1 2.3
RH RUW UC UD TP TL RTR RTS
1.9 1.0 0.5 S2.6 C0.8 S0.3

SCHULTZ LEGAL CRITIC-P
USA 117217618 GT50K BBR 100 JH1C 11JE1098
CDCB GPTA S 08/01/2020 4108DAUS 386HRDS 3%RIP
99%R -3M 0.05% 11F 46%ILE
99%R 0.03% 6P 196CM\$ 184NM\$ 159FM\$ 136GM\$
3.0PL 1.0LIV -0.7DPR -0.7CCR -1.6HCR 2.90SCS
-0.2MFV 0.3DAB 0.8KET 0.8MAS -0.2MET 0.0RPL 1.90HTI
AJCA 08/01/2020 2568DAUS
GPTAT 99%R 0.9 GJUI 9.1 GJPI 99%R 54

SELLING OPEN

SISTER(S):
LOST-BROOKE TORPEDO LOVE BUG-ET 87%
1-10 305 2 17840 4.2 753 3.4 602 97DCR 2037C

LYON CELEBRITY CECE-ET 91%
USA 117046049 GT50K BBR 100 JH1C
TATTOO J05/J05
DHIA HERD # 33-87-0722 CONTROL # 813
2-02 305 3 18470 4.7 865 3.4 633 100DCR 2187C
4-03 271 3 22660 4.4 999 3.6 823 102DCR 2740C
305 2X ME AVG 2L 19070M 900F 699P 2370C
PPA 1421M 85F 50P / YD 347M 58F 15P
CDCB GPTA S 10/06/2020 2RECS 89%R 69%ILE
-11M 0.13% 28F 0.01% 1P 114CM\$ 111NM\$ 104FM\$
0.5PL -3.2LIV 0.1DPR -0.3CCR 0.6HCR 2.94SCS 110GM\$
0.0MFV 0.0DAB 0.0KET 0.2MAS -0.2MET 0.0RPL 0.47HTI
AJCA 10/06/2020 GPTAT 87%R 0.7 GJUI 0.8
GJPI 85%R 29

SIRE:
RIVER VALLEY CECE CHROME-ET 7JE5004
JE840003012423929 GT80K BBR 100 JH1F
CDCB GPTA S 08/01/2020 3551DAUS 508HRDS 32%RIP
99%R 746M 0.03% 43F 91%ILE
99%R -0.01% 25P 399CM\$ 391NM\$ 377FM\$ 369GM\$
3.2PL -1.8LIV 0.5DPR 1.2CCR 1.2HCR 2.84SCS
-0.2MFV 0.0DAB 0.4KET -0.7MAS -0.7MET 0.2RPL -2.84HTI
AJCA 08/01/2020 1690DAUS
GPTAT 99%R 2.1 GJUI 17.5 GJPI 97%R 110

BW CITATION A-ET
USA 118367576 GT80K BBR 100 JH1C 505JE125
CDCB GPTA S 08/01/2020 1025DAUS 192HRDS 8%RIP
99%R -69M 0.02% 1F 49%ILE
99%R -0.02% -6P 187CM\$ 193NM\$ 207FM\$ 167GM\$
4.9PL 4.0LIV 0.6DPR 1.4CCR 2.6HCR 2.98SCS
0.2MFV 0.2DAB -0.1KET 1.1MAS -0.2MET -0.1RPL 4.57HTI
AJCA 08/01/2020 843DAUS
GPTAT 99%R 0.8 GJUI 11.3 GJPI 96%R 46

DAM:
RIVER VALLEY CITATION LOVELY-ET
USA 067393803 GT13K BBR 100 JH1C A2A2
DHIA HERD # 23-63-4533 CONTROL # 3803
2-05 198 2 13590 4.4 592 3.4 463 55DCR 1587C
305 2X ME AVG 1L 22534M 1006F 798P 2715C

GOLDUST KARBALA LAINA-ET 92%
USA 067382045 GT8K BBR 100 JH1C
TATTOO /G2045
DHIA HERD # 33-87-0722 CONTROL # 2045
1-06 299 2 18780 5.1 957 3.7 700 101DCR 2421C
2-06 305 2 13510 4.9 666 3.6 484 102DCR 1673C
4-02 305 3 17050 4.5 771 3.7 631 103DCR 2109C
305 2X ME AVG 4L 17341M 914F 636P 2180C
PPA -1819M -89F -59P / YD -1957M -63F -61P
CDCB GPTA S 10/06/2020 3RECS 86%R 35%ILE
-725M 0.10% -14F 0.01% -25P -13CM\$ -11NM\$ -5FM\$
1.9PL 1.1LIV 1.2DPR 0.5CCR 0.8HCR 2.83SCS 11GM\$
0.1MFV -0.2DAB -0.2KET 3.5MAS -0.7MET -0.2RPL 5.58HTI
AJCA 10/06/2020 GPTAT 84%R 1.0 GJUI 15.7
GJPI 80%R -6

2-06 89%
ST SR DF RA RW RL FA FU RH RUW UC UD TP TL RTR RTS
76 27 46 35 40 19 29 46 50 45 26 45 30 22 36 30
PPA -644M 16F -8P / YD -294M 44F 12P
CDCB GPTA S 10/06/2020 1RECS 80%R 95%ILE
-416M 0.14% 9F 0.03% -10P 269CM\$ 262NM\$ 249FM\$
4.9PL 2.5LIV 0.8DPR 1.1CCR 2.7HCR 2.86SCS 245GM\$
0.2MFV 0.0DAB -0.2KET 3.2MAS -0.2MET -0.1RPL 7.20HTI
AJCA 10/06/2020 GPTAT 82%R 2.0 GJUI 25.3
GJPI 76%R 58

SIRE: BW KARBALA-ET GJPI 13 21%ILE
SISTER(S):
GOLDUST GERONIMO LEANNA-ET 92%
4-09 305 2 41950 4.9 2041 3.7 1554 102DCR 5376C
JX GOLDUST GARDEN LEANNA {3}-ET 90%
2-10 305 2 29770 5.4 1598 3.6 1063 102DCR 3675C
JX GOLDUST DALE LEANNA {3}-ET 87%
3-11 305 2 34120 5.8 1968 3.8 1291 102DCR 4467C
GOLDUST MERCHANT LYMARI-ET 88%
3-04 305 2 31070 5.0 1552 3.6 1129 102DCR 3904C
GOLDUST RENEGADE LYMARI-ET 85%
1-09 302 2 21440 5.8 1235 3.7 799 101DCR 2764C
GOLDUST KARBALA LANA-ET 88%
4-01 305 2 18730 5.8 1083 3.6 674 103DCR 2330C
GOLDUST KARBALA LEILA-ET 87%
3-10 305 2 19390 6.3 1215 3.5 686 102DCR 2371C
GOLDUST KARBALA LAE-ET 84%
4-00 305 2 32950 4.9 1616 3.8 1254 102DCR 4326C
PINE-TREE ZIPPER LEANNA-ET 83%
3-01 305 3 20160 5.2 1039 3.9 787 104DCR 2724C
PINE-TREE MAGNUM LISA-ET 86%
3-02 305 3 20500 5.5 1118 3.8 781 104DCR 2702C
PINE-TREE MAGNUM LUCY-ET 81%
5-00 302 3 25560 5.3 1353 3.9 1004 104DCR 3476C
JX PINE-TREE GOLDA LUCIA {4}-ET 90%
3-09 304 3 22020 5.8 1269 3.9 848 96DCR 2935C
PINE-TREE LEANNA APPLECRISP-ET 90%
3-06 294 2 19550 5.5 1076 4.0 787 96DCR 2725C
PINE-TREE SPARKY LYNN-ET 90%
3-06 305 2 19420 5.1 998 3.7 722 97DCR 2497C
PINE-TREE CITATION LEANNA-ET 90%
2-10 305 3 21620 5.9 1271 4.1 895 104DCR 3100C
PINE-TREE SPARKY LICORICE-ET 90%
3-02 305 3 22380 5.3 1182 3.7 834 97DCR 2885C
PINE-TREE SPARKY LEORA-ET 85%
2-10 305 3 22330 5.5 1217 3.7 834 104DCR 2885C

SISTER(S):
RIVER VALLEY TRNSFRMR LAINA 1199-ET 81%
1-09 305 3 16940 4.7 799 3.7 635 104DCR 2159C
RIVER VALLEY LAINA CITATION 3727-ET 88%
2-11 305 2 16470 6.0 986 3.9 642 92DCR 2222C
RIVER VALLEY MAGNUM LAINA 1585-ET 81%
2-03 266 3 10590 5.2 550 3.4 360 55DCR 1243C
RIVER VALLEY REGENCY LEGACY-ET 86%
3-10 305 3 21660 5.0 1074 3.7 792 97DCR 2739C

NEXT DAM:
GOLDUST LEGION LEANNA 94%
7-06 305 2 27390 8.0 2195 3.5 961 102DCR 3322C
SIRE: BW LEGION GJPI -60 8%ILE

4TH DAM:
GOLDUST COSMO LEANNA-ET 90%
4-04 305 3 30650 5.3 1622 3.5 1067 100DCR 3688C

NEXT DAM IS VERY GOOD FOLLOWED BY TWO EXCELLENT DAMS



RIVER VALLEY CITATION LOVELY-ET
Dam of Lot 29



GOLDUST KARBALA LAINA-ET
Grandam of Lot 29

68th All American Jersey Sale



UNDERGROUND LEAHS LOLLIPOP, E-94%
Dam of Lot 30

LOT 30 MISS UNDERGROUND LOLLIPOP LINDA-ET JE840003138989388

BORN 06/20/2019 PO
FEMALE EFI 4.3% AMERICAN ID 418/418

CROTHERS, MACI OWNER
PITCHER, NY
315-852-9865

PA -2288M -68F -65P
-446CM\$ -450NM\$ -460FM\$
-0.9PL 2.3DPR 2.5CCR -0.5HCR 3.14SCS
PA TYPE 0.0 JPI 37%R -133
ST SR DF RA RW RL FA FU
1.9 0.4 -0.5 H1.0 0.7 P0.9 S1.0 1.5
RH RUW UC UD TP TL RTR RTS
-0.2 -0.4 0.4 S2.5 C0.2 L0.3

CROTHERS KENNEDY & BOOTH JACKL BREEDER
PITCHER, NY

BRED: 07/02/2020 DUE: 04/07/2021 TO
RIVER VALLEY JOYRIDE-ET
JE840003126479085 200JE10011
CDCB GPTA S 08/01/2020 10DAUS 4HRDS 100%RIP
82%R -880M 0.15% -13F 13%ILE
83%R 0.08% -15P -61CM\$ -76NM\$ -113FM\$ -46GM\$
-2.0PL -0.7LIV -0.3DPR -0.6CCR 1.7HCR 3.11SCS
0.0MFV 0.0DAB -0.1KET -0.4MAS 0.4MET 0.1RPL -0.62HTI
AJCA 08/01/2020 1DAUS
GPTAT 79%R 1.4 GJUI 15.6 GJPI 78%R -33

CHILLI ACTION COLTON-ET 7JE1088
USA 066738335 GT50K BBR 100 JH1F
CDCB GPTA S 08/01/2020 3152DAUS 943HRDS 22%RIP
99%R -1798M 0.30% -29F 6%ILE
99%R 0.11% -45P -195CM\$ -204NM\$ -230FM\$ -154GM\$
-1.1PL 1.2LIV 0.5DPR 0.3CCR 0.2HCR 3.21SCS
0.0MFV 0.0DAB 0.1KET 1.3MAS 0.0MET 0.0RPL 2.39HTI
AJCA 08/01/2020 1719DAUS
GPTAT 99%R 1.5 GJUI 14.8 GJPI 96%R -68

MISS TRIPLE T SERENITY-ET 94%
USA 117043381 GT29K BBR 100 JH1F
TATTOO T4/T4
DHIA HERD # 31-11-1156 CONTROL # 64
2-03 243 2 7830 5.2 410 4.0 315 82DCR 1090C
305 2X ME AVG 1L 10839M 577F 448P 1546C
PPA -3631M -148F -80P / YD -4983M -204F -142P
CDCB GPTA S 10/06/2020 5RECS 85%R 0%ILE
-2570M 0.16% -94F 0.11% -74P -668CM\$ -665NM\$ -666FM\$
-2.1PL 0.7LIV 1.0DPR 1.3CCR -1.3HCR 3.32SCS -567GM\$
-0.1MFV -0.5DAB -0.7KET -0.6MAS 0.5MET 0.0RPL -5.02HTI
AJCA 10/06/2020 GPTAT 79%R -0.2 GJUI 6.6
GJPI 77%R-200

SISTER(S):
AIR AMERICA LOLLIPOPS LUNA 83%
AIR AMERICA LOLLIPOPS LAVENDER-ET 85%
AIR AMERICA LOLLIPOPS LILY-ET 85%
3RD JUNIOR YEARLING, 2019 CA SPRING JERSEY SHOW
1ST JUNIOR YEARLING, 2019 CA SPRING JR JERSEY SHOW
1ST JUNIOR YEARLING, 2019 CA STATE FAIR
8TH JUNIOR YEARLING, 2019 WDE JUNIOR SHOW
5TH JUNIOR YEARLING, 2019 ALL AMERICAN JERSEY SHOW
UNDERGROUND LOLLIPOP LUCY-ET
JUNIOR CHAMPION, 2020 NORTH AMERICAN DAIRY SHOW

SIRE:
TRIPLE-T-CF MR SWAGGER-ET 7JE1605
JE840003128791561 GT99K BBR 100 JH1F
CDCB GPTA S 08/01/2020 100%RIP
78%R -2319M 0.34% -47F 3%ILE
78%R 0.17% -53P -254CM\$ -276NM\$ -328FM\$ -217GM\$
0.1PL 2.3LIV 1.2DPR 1.2CCR -0.3HCR 3.21SCS
-0.1MFV -0.1DAB -0.4KET 0.7MAS 0.2MET 0.1RPL -0.60HTI
AJCA 08/01/2020 1DAUS
GPTAT 78%R 0.8 GJUI 15.9 GJPI 74%R -92

BUTTERFIELD GRAND 36JE70
USA 116595764
CDCB PTA 08/01/2020 53DAUS 17HRDS 2%RIP
87%R -2435M 0.00% -117F 0%ILE
88%R 0.03% -84P -663CM\$ -645NM\$ -607FM\$ -475GM\$
-1.2PL 2.2LIV 4.0DPR 3.3CCR 1.6HCR 2.97SCS
0.0MFV -0.1DAB -0.4KET 1.9MAS -0.2MET 0.3RPL 2.48HTI
AJCA 08/01/2020 18DAUS
PTAT 66%R 0.1 JUI 11.8 JPI 76%R -168

DAM:
UNDERGROUND LEAHS LOLLIPOP
USA 067119912 GT13K BBR 100 JH1F
DHIA HERD # 21-08-1139 CONTROL # 12
2-11 182 2 10210 5.0 508 3.3 333 70DCR 1149C
5-04 305 2 18990 4.5 863 3.4 653 95DCR 2256C
6-06 303 2 18930 4.8 908 3.5 670 93DCR 2316C
7-09 305 2 17220 5.5 941 3.3 569 87DCR 1965C
305 2X ME AVG 4L 16358M 825F 562P 1940C

BRENODA JUDE LEAH 91%
JECAN000008216924
DHIA HERD # 21-08-1139 CONTROL # 849
CDCB PTA 08/01/2020 ORECS 43%R 1%ILE
-2037M 0.18% -64F 0.06% -63P -484CM\$ -479NM\$ -471FM\$
-0.4PL 0.5LIV 1.3DPR 2.3CCR 0.2HCR 3.05SCS -400GM\$
-0.1MFV -0.4DAB -0.5KET 1.1MAS 0.3MET 0.4RPL -1.17HTI
AJCA 08/01/2020 PTAT 38%R -0.8 JUI -5.7
JPI 38%R-140
SIRE: CURTSEY DUNCAN JUDE-ET GJPI -144 3%ILE

3-00 91% 4-03 92% 5-05 93% 6-00 94%
ST SR DF RA RW RL FA FU RH RUW UC UD TP TL RTR RTS
52 42 42 19 42 27 28 43 38 29 38 26 38 29 38 29
PPA -3879M -128F -135P / YD -3826M -139F -130P
CDCB GPTA S 10/06/2020 3RECS 80%R 0%ILE
-2257M 0.11% -89F 0.04% -76P -638CM\$ -623NM\$ -592FM\$
-1.9PL 0.5LIV 3.3DPR 3.8CCR -0.7HCR 3.06SCS -476GM\$
-0.1MFV -0.3DAB -0.6KET 2.5MAS 0.3MET 0.3RPL 1.54HTI
AJCA 10/06/2020 GPTAT 80%R -0.8 GJUI -2.3
GJPI 73%R-173

BRENODA JUDE LEAH 91%
JECAN000008216924
DHIA HERD # 21-08-1139 CONTROL # 849
CDCB PTA 08/01/2020 ORECS 43%R 1%ILE
-2037M 0.18% -64F 0.06% -63P -484CM\$ -479NM\$ -471FM\$
-0.4PL 0.5LIV 1.3DPR 2.3CCR 0.2HCR 3.05SCS -400GM\$
-0.1MFV -0.4DAB -0.5KET 1.1MAS 0.3MET 0.4RPL -1.17HTI
AJCA 08/01/2020 PTAT 38%R -0.8 JUI -5.7
JPI 38%R-140
SIRE: CURTSEY DUNCAN JUDE-ET GJPI -144 3%ILE

NEXT DAM:
LLOLYN JUPITER LADY 4F
SIRE: HOLLYLANE R JUPITER-ET JPI -187 0%ILE

4TH DAM:
LLOLYN J IMPERIAL LADY 1C 90%
8-02 270 2 11670 4.1 483 4.0 462 91DCR 1417C

SISTER(S):
HEATH YELLOW ROSE FLAME LEAH 83%
2-05 305 2 10380 5.5 568 4.0 415 89DCR 1437C



UNDERGROUND LOLLIPOP LUCY-ET
Sister to Lot 30



BRENODA JUDE LADYBUG
Sister to the Grandam of Lot 30

LOT 31 K&M CUBSWIN DAISY-P JE840003203843056



ARETHUSA PRIMETIME DEJA VU-ET
Great-Grandam of Lot 31

BORN 03/01/2020 P2
FEMALE EFI 6.7% AMERICAN ID 1054/1054

PA -52M 12F -1P
106CM\$ 82NM\$ 30FM\$
1.0PL 0.1DPR -0.2CCR -0.4HCR 3.00SCS
PA TYPE 0.6 JPI 30%R 17
ST SR DF RA RW RL FA FU
0.0 -0.1 0.2 H0.4 0.1 S0.1 L0.2 0.6
RH RUW UC UD TP TL RTR RTS
0.2 0.6 0.6 S0.6 C0.8 S0.3

SELLING OPEN

SIRE:
GOLDEN DREAM SLUGGER CUBSWIN-PP
USA 173083516 GT99K BBR 100 JH1F A1A2 551JE1741
CDBC GPTA S 08/01/2020 0%RIP
75%R -116M 0.25% 47F 75%ILE
75%R 0.13% 24P 345CM\$ 301NM\$ 204FM\$ 249GM\$
1.0PL -0.6LIV -1.0DPR -0.7CCR -0.1HCR 3.01SCS
-0.1MFV 0.1DAB 0.1KET -1.1MAS 0.3MET 0.1RPL -2.17HTI
AJCA 08/01/2020 ODAUS
GPTAT 78%R 1.0 GJUI 5.3 GJPI 71%R 72

DAM:
RATLIFF LEXICON DIANA
USA 119717664
TATTOO /H26
DHIA HERD # 33-86-0953 CONTROL # 630

1-11	305	2	13790	5.0	689	3.5	489	92DCR	1690C
2-11	273	2	9480	4.8	453	3.6	345	93DCR	1193C
3-11	233	2	12000	5.0	635	3.5	445	RIP	
			16230		851		580	PME	

305 2X ME AVG 2L 14350M 700F 516P 1786C

2-04 84% 2-11 86% 4-01 90%
ST SR DF RA RW RL FA FU RH RUW UC UD TP TL RTR RTS
36 37 38 16 41 25 27 44 43 38 33 34 31 18 32 35

PPA -2248M -55F -68P / YD -2110M -55F -64P
CDBC PTA 08/01/2020 3RECS 52%R 15%ILE
-928M 0.11% -23F 0.04% -26P -134CM\$ -137NM\$ -144FM\$
0.9PL 0.1LIV 1.1DPR 0.4CCR -0.6HCR 2.98SCS -105GM\$
-0.1MFV 0.1DAB -0.1KET 0.5MAS 0.6MET 0.1RPL 0.47HTI
AJCA 08/01/2020 PTAT 48%R 0.1 JUI 1.9
JPI 47%R -38

SISTER(S):
RATLIFF A STAR DANI 90%
1-11 260 2 11790 5.9 690 4.0 471 93DCR 1631C
RES JUNIOR CHAMPION, 2016 WI SPRING SPECTACULAR JR
FAY ARK DUTCHESS 90%
2-00 284 2 11980 4.5 534 3.5 416 90DCR 1430C

NEXT DAM:
ARETHUSA PRIMETIME DEJA VU-ET 95%
5-00 305 2 20000 5.0 996 3.8 763 96DCR 2640C
SENIOR CHAMPION, 2011 KANSAS STATE FAIR
1ST 5-YEAR-OLD, 2011 KANSAS STATE FAIR
2ND 5-YEAR-OLD, 2011 WISCONSIN SPRING SPECTACULAR
3RD SR 2-YEAR-OLD, 2008 ALL AMERICAN
3RD SENIOR YEARLING, 2007 WI SPRING SPECTACULAR
SIRE: GIL-BAR SPARKLER PRIMETIME JPI -181 0%ILE

4TH DAM:
HURONIA CENTURION VERONICA 20J 97%
6-08 365 2 24442 5.6 1380 3.9 955 DHIR 3306C
WINNER 2015 GREAT COW CONTEST
2004 NATIONAL GRAND CHAMPION
SUPREME CHAMPION, 2006 WORLD DAIRY EXPO
GRAND CHAMP, 2004, 2005 & 2006 CENTRAL NATIONAL SHOW
RESERVE GRAND CHAMPION, 2007 CENTRAL NATIONAL SHOW
RESERVE ALL-AMERICAN AGED COW, 2011 ALLBREEDS ACCESS

BORGMANN, KEN
DAKOTA, IL
815-449-2106

BREEDER & OWNER

KASH-IN SLUGGER-P-ET
JE840003126536278 GT99K BBR 100 JH1F 7JE1526
CDBC GPTA S 08/01/2020 341DAUS 92HRDS 51%RIP
97%R -146M 0.42% 81F 93%ILE
97%R 0.17% 30P 463CM\$ 411NM\$ 295FM\$ 325GM\$
0.4PL -0.7LIV -2.0DPR -1.6CCR -1.9HCR 3.16SCS
-0.1MFV 0.1DAB 0.1KET -2.2MAS 0.4MET -0.1RPL -4.18HTI
AJCA 08/01/2020 208DAUS
GPTAT 95%R 0.8 GJUI 5.6 GJPI 90%R 87

GOLDEN DREAM UPBEAT CALIFORNIA-P 86%
USA 119398227 GT13K BBR 100 JH1C A1A2
TATTOO /C188
CDBC GPTA S 10/06/2020 ORECS 75%R 59%ILE
-264M 0.05% -2F 0.06% 3P 94CM\$ 76NM\$ 37FM\$
1.5PL 0.0LIV 0.9DPR 0.5CCR 0.8HCR 2.98SCS 87GM\$
0.0MFV 0.1DAB -0.1KET -2.2MAS 0.4MET -0.2RPL 0.59HTI
AJCA 10/06/2020 GPTAT 80%R 0.9 GJUI 4.0
GJPI 71%R 29

DUTCH HOLLOW LEXICON-P
USA 115479865 GT50K BBR 100 JH1F 1JE700
CDBC GPTA S 08/01/2020 4261DAUS 498HRDS 3%RIP
99%R 224M 0.00% 10F 32%ILE
99%R 0.01% 11P 121CM\$ 110NM\$ 91FM\$ 60GM\$
1.4PL 0.4LIV -1.0DPR -1.7CCR -1.9HCR 2.85SCS
-0.1MFV 0.4DAB 0.3KET 0.3MAS 0.2MET -0.1RPL 1.72HTI
AJCA 08/01/2020 164DAUS
GPTAT 99%R 0.7 GJUI 4.0 GJPI 99%R 29

RATLIFF IMPRESSION DIRTY-ET 92%
USA 118377676 GT9K BBR 100 JH1F
TATTOO CK/1013
DHIA HERD # 73-41-0169 CONTROL # 102
2-03 305 2 14590 6.0 869 3.9 575 94DCR 1990C
3-04 305 2 16490 4.8 794 3.8 632 96DCR 2148C
4-06 302 2 17950 4.9 883 3.9 704 93DCR 2391C
6-07 305 2 19930 5.4 1069 3.7 729 96DCR 2521C
305 2X ME AVG 4L 17838M 935F 687P 2349C
PPA -3712M -71F -77P / YD -3571M -82F -90P
CDBC GPTA S 10/06/2020 4RECS 82%R 5%ILE
-2356M 0.33% -51F 0.12% -64P -319CM\$ -327NM\$ -347FM\$
0.4PL -0.2LIV 3.3DPR 2.7CCR 0.8HCR 3.12SCS -209GM\$
-0.1MFV -0.2DAB -0.4KET 0.7MAS 1.1MET 0.3RPL -0.62HTI
AJCA 10/06/2020 GPTAT 80%R 0.8 GJUI 12.0
GJPI 76%R -97
SIRE: ROCK ELLA IMPRESSION-ET GJPI -128 3%ILE

SISTER(S):
RATLIFF SAMBO DESTINY-ET 91%
5-09 305 2 16310 5.7 935 3.8 614 97DCR 2124C
RATLIFF SAMBO DEMI-ET 92%
2-11 305 2 19330 5.4 1050 3.6 696 96DCR 2406C
RATLIFF ACTION DEVA-ET 91%
5-04 280 2 15960 5.2 823 3.5 553 93DCR 1911C
RATLIFF SAMBO DYNASTY-ET 93%
5-03 305 2 16740 5.3 885 3.3 546 70DCR 1885C
RATLIFF SAMBO DREAM-ET 94%
5-09 305 2 19230 5.4 1046 3.9 749 96DCR 2592C
RATLIFF ACTION DAZZLE-ET 93%
3-08 305 2 20000 4.1 811 3.8 756 102DCR 2349C
RATLIFF SAMBO DAPHNE-ET 95%
5-06 305 2 22550 6.2 1405 3.7 826 96DCR 2857C
RATLIFF SAMBO DANDY-ET 91%
4-06 253 2 12460 6.0 752 3.5 432 94DCR 1493C
RATLIFF SAMBO DENALI-ET 94%
5-07 305 2 24340 4.8 1176 3.9 949 96DCR 3201C
RATLIFF SAMBO DUTCHESS-ET 83%
1-10 305 2 16730 6.4 1066 3.7 617 94DCR 2134C
RATLIFF ACTION DIAMONDS & BLING-ET 95%
5-05 305 2 26720 5.2 1399 4.0 1060 95DCR 3670C
RATLIFF ACTION DABBLE-ET 94%
6-04 305 2 23670 5.2 1229 3.5 833 97DCR 2879C
RATLIFF IMPRESSION DANCER-ET 91%
2-02 270 2 16190 4.9 799 3.5 561 86DCR 1938C
RATLIFF IMPRESSION DONNER-ET 93%
5-04 305 2 23340 6.3 1470 3.9 900 96DCR 3115C
RATLIFF SAMBO DOODLE-ET 91%
3-10 305 2 19180 5.7 1094 3.7 711 90DCR 2459C
RATLIFF TEQUILA DAZZLED-ET 91%
3-09 305 2 18360 5.4 997 3.9 713 96DCR 2468C
RATLIFF SAMBO DARIAN-ET 87%
1-11 205 2 9040 6.1 553 3.8 345 86DCR 1194C
RATLIFF ACTION DARBY-ET 89%
2-01 305 2 18300 5.1 936 3.8 701 94DCR 2426C
RATLIFF COLTON DIZA-ET 90%
3-00 305 2 19340 5.4 1048 3.8 744 89DCR 2575C



HURONIA CENTURION VERONICA 20J
Fourth Dam of Lot 31



RATLIFF SAMBO DENALI-ET
Sister to the Grandam of Lot 31



RATLIFF SAMBO DAPHNE-ET
Sister to the Grandam of Lot 31



RATLIFF IMPRESSION DONNER-ET
Full Sister to the Grandam of Lot 31

68th All American Jersey Sale



EGGINK JADE BETSY-ET
Fourth Dam of Lot 32

LOT 32 EGGINK CASINO BEAN USA 174150073

BORN 07/14/2020 TATTOO E159/E159 PO
FEMALE EFI 7.5%

EGGINK ROD AND LEROY BECKER, MN
BREEDER & OWNER
763-234-7419

PA -1068M -38F -21P
-151CM\$ -166NM\$ -203FM\$
0.6PL 0.8DPR 0.8CCR 1.2HCR 3.14SCS
PA TYPE 1.1 JPI 32%R -54
ST SR DF RA RW RL FA FU
1.7 1.0 0.4 H1.5 1.3 P0.7 S1.0 2.0
RH RUW UC UD TP TL RTR RTS
0.8 0.3 0.9 S2.2 C1.2 S0.6

SELLING OPEN

SIRE:
ELLIOTT'S REGENCY CASINO-ET
JE840003125141657 GT50K BBR 100 JH1F 14JE725
CDCB GPTA S 08/01/2020 866DAUS 173HRDS 85%RIP
98%R -320M 0.05% -4F 31%ILE
98%R 0.09% 8P 125CM\$ 100NM\$ 43FM\$ 95GMS
1.7PL 0.5LIV 0.2DPR -0.1CCR 1.9HCR 3.15SCS
0.0MFV 0.3DAB 0.0KET -2.1MAS -0.2MET 0.1RPL -2.30HTI
AJCA 08/01/2020 447DAUS
GPTAT 97%R 1.9 GJUI 15.5 GJPI 91%R 14

DAM:
EGGINK JOEL BUBBLES
USA 173406537
TATTOO E153/E153

PA -1817M -72F -49P
-427CM\$ -433NM\$ -448FM\$
-0.6PL 1.3DPR 1.7CCR 0.4HCR 3.13SCS
PA TYPE 0.3 JPI 36%R -122

SISTER(S):
EGGINK TEQUILA BUTTONS 90%
2-08 305 2 14440 5.1 736 3.7 533 95DCR 1843C

4TH DAM:
EGGINK JADE BETSY-ET
4-00 305 2 12670 6.2 786 3.9 489 96DCR 1693C
RESERVE GRAND CHAMPION, 2005 MN STATE FAIR 4-H SHOW
RESERVE GRAND CHAMPION, 2006 MN STATE FAIR 4-H SHOW
3RD JR 2-YEAR-OLD, 2005 MN STATE FAIR OPEN SHOW
4TH JR 3-YEAR-OLD, 2006 MN STATE FAIR OPEN SHOW
4TH 4-YEAR-OLD, 2007 MN STATE FAIR OPEN SHOW

5TH DAM:
RENMOOR REMAKE BOBBIE
5-06 298 2 20598 5.8 1201 3.8 774 99DCR 2678C
GRAND CHAMPION, 2000 NEBRASKA STATE 4-H SHOW
GRAND CHAMPION, 2001 MINNESOTA STATE 4-H SHOW
GRAND CHAMPION, 2002 MINNESOTA STATE 4-H SHOW
RESERVE GRAND CHAMPION, 2000 MN STATE 4-H SHOW
RESERVE GRAND CHAMPION, 2003 MN STATE 4-H SHOW

NEXT FOUR DAMS ARE VERY GOOD OR EXCELLENT

TJF VISIONARY REGENCY
USA 067248196 GT80K BBR 100 JH1F 14JE662
CDCB GPTA S 08/01/2020 3194DAUS 234HRDS 13%RIP
99%R 1152M -0.14% 25F 61%ILE
99%R 0.03% 49P 264CM\$ 245NM\$ 201FM\$ 172GMS
1.5PL -3.0LIV -2.5DPR -1.3CCR 2.1HCR 3.21SCS
-0.1MFV 0.4DAB 0.0KET -3.8MAS -0.9MET -0.1RPL -6.18HTI
AJCA 08/01/2020 1295DAUS
GPTAT 99%R 1.3 GJUI 6.1 GJPI 97%R 59

CHILLI PREMIER CINEMA-ET 93%
USA 071577202 GT50K BBR 100 JH1F
DHIA HERD # 23-63-4533 CONTROL # 20895
1-11 305 2 16691 4.9 812 3.7 625 87DCR 2163C
2-11 305 2 21669 5.4 1179 3.8 820 91DCR 2838C
4-01 305 2 21170 5.6 1187 3.9 824 91DCR 2852C
305 2X ME AVG 3L 21304M 1146F 803P 2779C
PPA -3376M -45F -56P / YD -2871M -28F -47P
CDCB GPTA S 10/06/2020 3RECS 87%R 22%ILE
-1355M 0.21% -24F 0.11% -27P -57CM\$ -77NM\$ -123FM\$
0.7PL 1.0LIV 1.0DPR -0.1CCR 0.5HCR 3.06SCS -42GMS
0.0MFV 0.1DAB 0.1KET 0.0MAS 0.5MET 0.3RPL 0.94HTI
AJCA 10/06/2020 GPTAT 85%R 1.2 GJUI 13.4
GJPI 82%R -33

GUIMO JOEL-ET
JECAN000106797223 GT50K BBR 100 JH1F 200JE384
CDCB GPTA S 08/01/2020 3753DAUS 966HRDS 7%RIP
99%R -1590M 0.09% -59F 3%ILE
99%R 0.08% -42P -368CM\$ -371NM\$ -382FM\$ -311GMS
-1.7PL -0.7LIV 0.0DPR 0.0CCR 1.0HCR 3.28SCS
0.1MFV 0.1DAB 0.4KET 0.9MAS 1.2MET 0.3RPL 4.13HTI
AJCA 08/01/2020 780DAUS
GPTAT 98%R 1.2 GJUI 16.0 GJPI 97%R -112

EGGINK SPARKLER BLOSSOM 93%
USA 118903202
TATTOO E144/E144
DHIA HERD # 42-72-0079 CONTROL # 998
1-11 305 2 12025 5.0 602 3.8 459 92DCR 1589C
2-11 305 2 14927 4.4 662 3.8 561 96DCR 1839C
4-00 305 2 18090 5.3 961 3.5 631 96DCR 2181C
5-01 305 2 14640 4.2 613 3.8 555 97DCR 1753C
305 2X ME AVG 4L 15873M 754F 586P 1960C
PPA -2384M -121F -43P / YD -3627M -156F -93P
CDCB PTA 08/01/2020 5RECS 55%R 1%ILE
-2043M 0.08% -84F 0.10% -56P -486CM\$ -494NM\$ -514FM\$
0.6PL 0.4LIV 2.6DPR 3.3CCR -0.2HCR 2.97SCS -391GMS
0.0MFV -0.4DAB -0.5KET 0.9MAS 0.4MET 0.3RPL -0.55HTI
AJCA 08/01/2020 PTAT 31%R -0.7 JUI -0.1
JPI 45%R-131

SIRE: GIL-BAR UNIQUE SPARKLER GJPI -221 0%ILE

NEXT DAM:
EGGINK MASON BAMBI 90%
7-00 305 2 14610 4.5 656 3.7 537 96DCR 1794C
SIRE: RATLIFF JUNO MASON-ET JPI -178 0%ILE



RENMOOR REMAKE BOBBIE
Fifth Dam of Lot 32

**68th All American
Jersey Sale**

LOT 33 BUDJON-VAIL MISS MANHATTAN-ET JE840003205758226

BORN 03/04/2020 TATTOO BJ03/ PO
FEMALE EFI 6.1%

VAIL PETER & BUDJON FARMS BREEDER & OWNER
LOMIRA, WI
920-488-4129

PA -1350M -17F -26P
-244CM\$ -262NM\$ -306FM\$
-1.0PL 1.9DPR 2.3CCR 0.9HCR 3.15SCS
PA TYPE 0.7 JPI 44%R -76
ST SR DF RA RW RL FA FU
0.9 -0.7 0.8 H1.1 0.2 P0.6 S0.8 1.7
RH RUW UC UD TP TL RTR RTS
0.7 0.7 -0.1 S1.8 W0.3 L0.7

SELLING OPEN

SISTER(S):
NABROOK MISS MADISON 87%
4-02 240 2 14170 4.8 687 3.1 439 90DCR 1514C
BUDJON-VAIL GOVERNOR MALIBU-ET 90%
4-03 305 2 17390 5.0 874 3.5 617 97DCR 2133C
BUDJON-VAIL COMERICA MALEAH-ET 91%
3-07 305 2 27100 4.2 1138 4.0 1076 96DCR 3321C
3RD SR 3-YEAR-OLD, 2016 IOWA STATE FAIR
BUDJON-VAIL COMERICA MELISSA-ET 93%
4-05 305 2 20410 6.8 1392 4.0 819 101DCR 2836C
2ND MILKING YEARLING, 2014 ROYAL WINTER FAIR
5TH SR 3-YEAR-OLD, 2016 MIDWEST JAMBOREE
BUDJON-VAIL TEQUILA MACKENZIE 88%
2-10 305 2 16310 6.3 1035 5.3 863 56DCR 2866C
3RD JR 3-YEAR-OLD, 2018 SPRING DAIRY EXPO
2ND JR 2-YEAR-OLD, 2017 WIS SPRING SHOW
BUDJON-VAIL HP TEQUILA MALIA-ET 87%
2-00 305 2 11570 5.2 598 4.1 477 97DCR 1621C
2ND WINTER YEARLING, 2018 WI SPRING SHOW
BUDJON-VAIL HP MOST OF ALL-ET 85%
2-00 305 2 14440 5.5 791 4.2 608 97DCR 2106C
1ST SENIOR YEARLING, 2019 DELAWARE STATE FAIR SHOW
RESERVE JUNIOR CHAMPION, 2019 DELAWARE STATE FAIR
1ST SENIOR YEARLING, 2019 DE STATE FAIR JUNIOR SHOW
RESERVE JUNIOR CHAMPION, 2019 DE STATE FAIR JR SHOW
3RD SR CALF, 2018 DELAWARE STATE FAIR
BUDJON-VAIL VIP CARMEL MOCHA-ET 80%
1-11 305 3 17270 4.9 848 3.7 640 91DCR 2214C
BUDJON-VAIL VIP MACKENNA-ET
2ND SR 2-YEAR-OLD, 2020 WI SUMMER CHAMPIONSHIP
RESERVE JUNIOR CHAMPION, 2018 MIDWEST JAMBOREE

SIRE:
CHILLI ACTION COLTON-ET
USA 066738335 GT50K BBR 100 JH1F 7JE1088
CDCB GPTA S 08/01/2020 3152DAUS 943HRDS 22%RIP
99%R -1798M 0.30% -29F 6%ILE
99%R 0.11% -45P -195CM\$ -204NM\$ -230FM\$ -154GM\$
-1.1PL 1.2LIV 0.5DPR 0.3CCR 0.2HCR 3.21SCS
0.0MFV 0.0DAB 0.1KET 1.3MAS 0.0MET 0.0RPL 2.39HTI
AJCA 08/01/2020 1719DAUS
GPTAT 99%R 1.5 GJUI 14.8 GJPI 96%R -68

DAM:
HILLACRES MORRAE MARYLAND
USA 115365511 GT9K BBR 100 JH1F
TATTOO /A137
DHIA HERD # 35-14-1833 CONTROL # 1661

2-00 305 2 16350 5.1 829 4.0 652 90DCR 2233C
3-07 278 2 15690 5.1 806 4.2 653 96DCR 2199C
4-06 305 2 19370 5.3 1018 4.3 827 97DCR 2781C
5-10 305 2 17970 5.2 941 4.0 724 98DCR 2507C
6-10 305 2 18770 5.2 972 4.0 760 97DCR 2612C
8-05 305 2 22220 5.2 1152 4.0 888 98DCR 3075C
305 2X ME AVG 6L 19407M 1006F 794P 2709C

3-09 91% 4-11 93% 6-02 94% 7-11 95%
ST SR DF RA RW RL FA FU RH RUW UC UD TP TL RTR RTS
46 48 49 18 50 22 36 49 50 48 22 26 38 26 38 36

PPA -4554M -63F -47P / YD -4745M -90F -74P
CDCB GPTA S 10/06/2020 5RECS 86%R 5%ILE
-2171M 0.26% -55F 0.17% -47P -293CM\$ -320NM\$ -381FM\$
-0.8PL 0.5LIV 3.2DPR 4.3CCR 1.5HCR 3.09SCS -195GM\$
-0.1MFV -0.4DAB -0.7KET 0.0MAS 0.4MET 0.1RPL -3.49HTI
AJCA 10/06/2020 GPTAT 81%R -0.2 GJUI 1.0
GJPI 78%R -84

ALL-CANADIAN 4-YEAR-OLD, 2011
RESERVE ALL AMERICAN AGED COW, 2013
RES. SR CHAMPION & 1ST 4-YEAR-OLD, 2011 RWAIF
WINNER & BU, 2010 NATIONAL JERSEY JUG FUTURITY
RESERVE ALL AMERICAN 4-YEAR-OLD, 2011 ABACCESS
RES. SR & RES. GRAND CHAMPION, 2011 CENTRAL NATIONAL
GRAND & SENIOR CHAMPION, 2011 WI SPRING SPECTACULAR
RES SR & RES GRAND CHAMPION, 2011 NY SPRING CAROUSEL
RES INTERMEDIATE CHAMPION, 2010 WI SPRING SPECTACULAR
RES INTERMEDIATE CHAMPION, 2009 WI SPRING SPECTACULAR
JUNIOR CHAMPION, 2007 MD STATE FAIR

FOREST GLEN AVERY ACTION-ET
USA 111023978 GTHD BBR 100 JH1F 7JE590
CDCB GPTA S 08/01/2020 24029DAUS 2852HRDS 4%RIP
99%R -913M -0.01% -47F 6%ILE
99%R 0.00% -33P -183CM\$ -174NM\$ -154FM\$ -115GM\$
1.1PL 3.8LIV 2.0DPR 1.7CCR 2.1HCR 3.00SCS
0.1MFV 0.4DAB 0.6KET 3.3MAS 0.0MET -0.2RPL 9.20HTI
AJCA 08/01/2020 12213DAUS
GPTAT 99%R 0.6 GJUI 5.2 GJPI 99%R -32

FAMILY HILL CONNECTION CHILLI-ET 91%
USA 114535186 GT3K BBR 100 JH1F
TATTOO /F950
DHIA HERD # 51-09-0284 CONTROL # 950
2-04 266 2 17560 7.6 1335 4.0 694 89DCR 2403C
3-04 365 2 27470 6.3 1740 3.8 1038 DHIR 3592C
305 2X ME AVG 1L 23610M 1760F 934P 3234C
CDCB GPTA S 10/06/2020 ORECS 90%R 16%ILE
-1829M 0.33% -25F 0.15% -38P -101CM\$ -129NM\$ -191FM\$
0.0PL 0.1LIV 1.8DPR 2.3CCR 0.2HCR 2.93SCS -57GM\$
-0.1MFV -0.1DAB -0.5KET 0.8MAS 0.6MET 0.2RPL -0.35HTI
AJCA 10/06/2020 GPTAT 87%R 0.9 GJUI 7.9
GJPI 85%R -34

SILVER SPRING BELMONT
USA 113476213 GT50K BBR 100 JH1F 11JE729
CDCB GPTA S 08/01/2020 669DAUS 268HRDS 2%RIP
97%R -1452M 0.17% -36F 6%ILE
97%R 0.07% -39P -214CM\$ -220NM\$ -235FM\$ -73GM\$
-1.4PL -0.3LIV 4.0DPR 5.4CCR 2.7HCR 3.04SCS
-0.1MFV 0.0DAB -0.7KET 0.1MAS 0.2MET 0.0RPL -1.63HTI
AJCA 08/01/2020 376DAUS
GPTAT 97%R 0.2 GJUI -3.8 GJPI 94%R -43

HILLACRES KANADIAN MORRAE 91%
USA 113195808
TATTOO /A012
DHIA HERD # 23-36-1116 CONTROL # 870
2-03 275 2 11680 4.9 568 3.9 457 94DCR 1544C
3-02 247 2 14040 5.3 741 4.0 559 90DCR 1935C
5-03 277 2 16010 5.2 840 3.9 617 96DCR 2135C
6-03 305 2 16510 5.5 910 4.1 683 98DCR 2366C
7-07 283 2 14440 5.2 749 3.9 560 97DCR 1938C
8-07 305 2 14730 5.4 793 4.0 583 98DCR 2018C
9-08 305 2 15120 4.9 743 3.7 556 97DCR 1923C
10-08 305 2 14830 5.1 750 3.7 553 97DCR 1913C
11-08 305 2 14670 5.1 749 3.7 550 98DCR 1903C
305 2X ME AVG 9L 15717M 825F 613P 2114C
PPA -4466M -129F -97P / YD -4812M -137F -103P
CDCB PTA 08/01/2020 5RECS 62%R 2%ILE
-2498M 0.27% -71F 0.19% -55P -413CM\$ -443NM\$ -512FM\$
-0.6PL 2.0LIV 3.5DPR 3.8CCR 1.6HCR 3.05SCS -319GM\$
0.0MFV -0.4DAB -0.4KET 1.0MAS 0.4MET 0.1RPL -0.38HTI
AJCA 08/01/2020 PTAT 46%R -1.2 JUI -6.3
JPI 49%R -114
SIRE: AVONLEA FIRST KANADIAN GJPI -142 2%ILE

SISTER(S):
HILLACRES SHURSHOT MONIQUE 87%
4-11 301 2 23530 5.1 1210 4.0 932 DHIR 3227C

NEXT DAM:
HILLACRES MONAS MONIQUA 91%
4-11 305 2 18550 4.7 865 3.8 705 94DCR 2363C
SIRE: SPARKLERS UNIQUE STETSON JPI -194 0%ILE

4TH DAM:
HILLACRES MAGGIES MONA 77%
5-04 305 2 20200 4.7 943 4.1 819 DHIA 2580C



HILLACRES MORRAE MARYLAND
Dam of Lot 33



BUDJON-VAIL TEQUILA MACKENZIE
Sister to Lot 33



BUDJON-VAIL VIP MACKENNA-ET
Sister to Lot 33

LOT 34 BUDJON-VAIL GENTRY MODERN LOVE JE840003205758209

68th All American Jersey Sale

BORN 03/10/2020 TATTOO BJ07/ PO
FEMALE EFI 3.9%

BENING, CALVIN
ARLINGTON, MN
507-964-5767

BREEDER & OWNER

PA -1873M -66F -57P
-422CM\$ -415NM\$ -406FM\$
-0.8PL 1.7DPR 2.4CCR 1.5HCR 3.26SCS
PA TYPE 0.7 JPI 39%R -122
ST SR DF RA RW RL FA FU
0.6 -0.2 0.5 H1.8 0.7 P1.2 S1.0 2.1
RH RUW UC UD TP TL RTR RTS
0.5 0.1 -0.2 S1.5 CO.4 L0.6

IMPRESSIVE INDIANA-ET
USA 112391117 138JE3163
CDCB PTA 08/01/2020 166DAUS 86HRDS 2%RIP
95%R -1978M -0.07% -109F 0%ILE
95%R 0.00% -73P -790CM\$ -760NM\$ -702FM\$ -564GM\$
-3.8PL -2.8LIV 3.4DPR 4.1CCR 3.2HCR 3.32SCS
0.0MFV -0.2DAB -0.6KET -0.2MAS 0.7MET 0.2RPL -1.64HTI
AJCA 08/01/2020 131DAUS
PTAT 92%R 0.3 JUI -2.0 JPI 88%R -198

VANDENBERG AMEDEO GORGEOUS EX 97-3E (CAN)
JECAN00008252544 GI BBR 100 JH1F
TATTOO 8252544/
3-01 305 2 15993 5.3 851 3.9 617 CAN 2136C
4-05 305 2 20804 5.8 1215 4.0 838 CAN 2902C
6-01 305 2 22952 5.5 1272 4.1 942 CAN 3263C
8-02 305 2 23278 5.5 1272 4.0 942 CAN 3263C
CDCB GPTA S 10/06/2020 ORECS 88%R 2%ILE
-2154M 0.21% -65F 0.06% -67P -420CM\$ -414NM\$ -404FM\$
0.9PL 1.5LIV 1.4DPR 1.2CCR 1.4HCR 3.07SCS -345GM\$
-0.1MFV -0.3DAB -0.4KET 2.3MAS 0.6MET 0.4RPL 1.60HTI
AJCA 10/06/2020 GPTAT 82%R 0.6 GJUI 8.3
GJPI 81%R-127

SELLING OPEN

SIRE:
RAPID BAY INDIANA GENTRY-ET
JECAN000105762718 91JE5424
CDCB PTA 08/01/2020 167DAUS 81HRDS 14%RIP
93%R -1880M 0.08% -76F 2%ILE
94%R 0.00% -68P -561CM\$ -534NM\$ -482FM\$ -427GM\$
-1.0PL -1.3LIV 1.4DPR 2.0CCR 1.7HCR 3.36SCS
0.0MFV -0.2DAB -0.1KET 1.4MAS 0.2MET 0.2RPL 1.60HTI
AJCA 08/01/2020 152DAUS
PTAT 91%R 1.2 JUI 7.3 JPI 84%R -162

DAM:
BUDJON-VAIL VIP MACKENNA-ET
JE840003147223683 GT9K BBR 100 JH1F
TATTOO BJ83/
DHIA HERD # 35-14-1833 CONTROL # 3561

PPA -3635M -45F -12P / YD -3000M -11F 39P
CDCB GPTA S 10/06/2020 1RECS 78%R 6%ILE
-1865M 0.18% -55F 0.12% -45P -282CM\$ -295NM\$ -329FM\$
-0.5PL 1.7LIV 1.9DPR 2.7CCR 1.2HCR 3.16SCS -206GM\$
0.0MFV -0.4DAB -0.5KET 0.2MAS 0.4MET 0.1RPL -1.89HTI
AJCA 10/06/2020 GPTAT 75%R 0.1 GJUI 7.0
GJPI 71%R -81
2ND SR 2-YEAR-OLD, 2020 WI SUMMER CHAMPIONSHIP
RESERVE JUNIOR CHAMPION, 2018 MIDWEST JAMBOREE

SISTER(S):
NABROOK MISS MADISON 87%
4-02 240 2 14170 4.8 687 3.1 439 90DCR 1514C
BUDJON-VAIL GOVERNOR MALIBU-ET 90%
4-03 305 2 17390 5.0 874 3.5 617 97DCR 2133C
BUDJON-VAIL COMERICA MALEAH-ET 91%
3-07 305 2 27100 4.2 1138 4.0 1076 96DCR 3321C
3RD SR 3-YEAR-OLD, 2016 IOWA STATE FAIR
BUDJON-VAIL COMERICA MELISSA-ET 93%
4-05 305 2 20410 6.8 1392 4.0 819 101DCR 2836C
2ND MILKING YEARLING, 2014 ROYAL WINTER FAIR
5TH SR 3-YEAR-OLD, 2016 MIDWEST JAMBOREE
BUDJON-VAIL TEQUILA MACKENZIE 88%
2-10 305 2 16310 6.3 1035 5.3 863 56DCR 2866C
3RD JR 3-YEAR-OLD, 2018 SPRING DAIRY EXPO
2ND JR 2-YEAR-OLD, 2017 WIS SPRING SHOW
BUDJON-VAIL HP TEQUILA MADRA-ET 87%
1-11 296 2 8770 5.6 492 4.2 372 92DCR 1289C
BUDJON-VAIL HP TEQUILA MALIA-ET 87%
2-00 305 2 11570 5.2 598 4.1 477 97DCR 1621C
2ND WINTER YEARLING, 2018 WI SPRING SHOW
BUDJON-VAIL HP MOST OF ALL-ET 85%
2-00 305 2 14440 5.5 791 4.2 608 97DCR 2106C
1ST SENIOR YEARLING, 2019 DELAWARE STATE FAIR SHOW
RESERVE JUNIOR CHAMPION, 2019 DELAWARE STATE FAIR
1ST SENIOR YEARLING, 2019 DE STATE FAIR JUNIOR SHOW
RESERVE JUNIOR CHAMPION, 2019 DE STATE FAIR JR SHOW
3RD SR CALF, 2018 DELAWARE STATE FAIR
BUDJON-VAIL VIP CARMEL MOCHA-ET 80%
1-11 305 3 17270 4.9 848 3.7 640 91DCR 2214C
BUDJON-VAIL ANDREAS MAGNOLIA
RESERVE JUNIOR CHAMPION, 2019 WI STATE FAIR SHOW
1ST JUNIOR HEIFER, 2019 WI STATE FAIR SHOW
8TH JUNIOR HEIFER, 2019 ALL AMERICAN JR JERSEY SHOW
6TH JUNIOR HEIFER, 2019 WORLD DAIRY EXPO
BUDJON-VAIL MISS MANHATTAN-ET
SELLING AS LOT 35

RIVER VALLEY VENUS V I P-ET
JE840003126479167 GT99K BBR 100 JH1F 777JE10003
CDCB GPTA S 08/01/2020 182DAUS 80HRDS 75%RIP
94%R -2105M 0.23% -58F 3%ILE
94%R 0.07% -63P -301CM\$ -299NM\$ -297FM\$ -219GM\$
0.7PL 2.1LIV 1.8DPR 1.6CCR 0.8HCR 3.08SCS
0.0MFV -0.2DAB -0.5KET 0.0MAS 0.1MET 0.2RPL -1.38HTI
AJCA 08/01/2020 43DAUS
GPTAT 86%R 1.3 GJUI 19.7 GJPI 86%R -99

HILLACRES MORRAE MARYLAND 95%
USA 115365511 GT9K BBR 100 JH1F
TATTOO /A137
DHIA HERD # 35-14-1833 CONTROL # 1661
2-00 305 2 16350 5.1 829 4.0 652 90DCR 2233C
3-07 278 2 15690 5.1 806 4.2 653 96DCR 2199C
4-06 305 2 19370 5.3 1018 4.3 827 97DCR 2781C
5-10 305 2 17970 5.2 941 4.0 724 98DCR 2507C
6-10 305 2 18770 5.2 972 4.0 760 97DCR 2612C
8-05 305 2 22220 5.2 1152 4.0 888 98DCR 3075C
305 2X ME AVG 6L 19407M 1006F 794P 2709C
PPA -4554M -63F -47P / YD -4745M -90F -74P
CDCB GPTA S 10/06/2020 5RECS 86%R 5%ILE
-2171M 0.26% -55F 0.17% -47P -293CM\$ -320NM\$ -381FM\$
-0.8PL 0.5LIV 3.2DPR 4.3CCR 1.5HCR 3.09SCS -195GM\$
-0.1MFV -0.4DAB -0.7KET 0.0MAS 0.4MET 0.1RPL -3.49HTI
AJCA 10/06/2020 GPTAT 81%R -0.2 GJUI 1.0
GJPI 78%R -84

ALL-CANADIAN 4-YEAR-OLD, 2011
RESERVE ALL AMERICAN AGED COW, 2013
HM GRAND CHAMPION, 2011 ROYAL WINTER FAIR
RES. SR CHAMPION & 1ST 4-YEAR-OLD, 2011 RWA
WINNER & BU, 2010 NATIONAL JERSEY JUG FUTURITY
RESERVE ALL AMERICAN 4-YEAR-OLD, 2011 ABACCESS
RES. SR & RES. GRAND CHAMPION, 2011 CENTRAL NATIONAL
GRAND & SENIOR CHAMPION, 2011 WI SPRING SPECTACULAR
1ST 4-YEAR-OLD, 2011 WI SPRING SPECTACULAR
RES SR & RES GRAND CHAMPION, 2011 NY SPRING CAROUSEL
3RD AGED COW, 2012 INTERNATIONAL JERSEY SHOW
1ST 5-YEAR-OLD, 2012 INTERNATIONAL JERSEY SHOW
3RD 5-YEAR-OLD, 2012 ALL AMERICAN
5TH SR 3-YEAR-OLD, 2010 CENTRAL NATIONAL
RES INTERMEDIATE CHAMPION, 2010 WI SPRING SPECTACULAR
2ND SR 3-YEAR-OLD & BU, 2010 WI SPRING SPECTACULAR
RES INTERMEDIATE CHAMPION, 2009 WI SPRING SPECTACULAR
1ST SR 2-YEAR-OLD & BU, 2009 WI SPRING SPECTACULAR
JUNIOR CHAMPION, 2007 MD STATE FAIR
SIRE: SILVER SPRING BELMONT GJPI -43 6%ILE

NEXT DAM:
HILLACRES KANADIAN MORRAE 91%
6-03 305 2 16510 5.5 910 4.1 683 98DCR 2366C
SIRE: AVONLEA FIRST KANADIAN JPI -142 2%ILE

4TH DAM:
HILLACRES MONAS MONIQUA 91%
4-11 305 2 18550 4.7 865 3.8 705 94DCR 2363C



BUDJON-VAIL VIP MACKENNA-ET
Dam of Lot 34



HILLACRES MORRAE MARYLAND
Grandam of Lot 34



BUDJON-VAIL TEQUILA MACKENZIE
Sister to the Dam of Lot 34



BILLINGS LS BOO BOO
Grandam of Lot 35



BILLINGS SULTAN BRYCE
Sister to the Dam of Lot 35



BILLINGS IMPRESSION BOOBOO-ET
Sister to the Dam of Lot 35



BILLINGS MINISTER BREIGH
Sister to the Dam of Lot 35



BILLINGS IMPRESSION BACKSTAGE-ET
Sister to the Dam of Lot 35

LOT 35 RENWIND VICTORIOUS BEBOP USA 173602214

BORN 12/07/2018 TATTOO R3/R3 PO
FEMALE EFI 7.2%

SMITH, SHERRY B
GLENFORD, OH

OWNER

PA -1247M -28F -31P
-164CM\$ -172NM\$ -193FM\$
-0.6PL -0.0DPR -0.2CCR 1.0HCR 3.05SCS
PA TYPE 1.0 JPI 36%R -58
ST SR DF RA RW RL FA FU
1.5 0.3 0.3 0.8 0.8 0.9 50.7 2.7
RH RUW UC UD TP TL RTR RTS
1.9 0.5 -0.1 52.7 C1.6 L0.2

RENNER, TED S
DALTON, OH

BREEDER

BRED: 03/26/2020 DUE: 12/30/2020 TO
ELLIOTT'S REGENCY CASINO-ET
JE840003125141657 14JE725
CDCB GPTA S 08/01/2020 866DAUS 173HRDS 85%RIP
98%R -320M 0.05% -4F 31%ILE
98%R 0.09% 8P 125CM\$ 100NM\$ 43FM\$ 95GM\$
1.7PL 0.5LIV 0.2DPR -0.1CCR 1.9HCR 3.15SCS
0.0MFV 0.3DAB 0.0KET -2.1MAS -0.2MET 0.1RPL
-2.30HTI
AJCA 08/01/2020 447DAUS
GPTAT 97%R 1.9 GJUI 15.5 GJPI 91%R 14
BRED USING SEXED SEMEN

JARS OF CLAY BARNABAS
USA 067342492 GT80K BBR 100 JHIF 7JE1294
CDCB GPTA S 08/01/2020 5192DAUS 840HRDS 23%RIP
99%R 228M 0.00% 11F 18%ILE
99%R -0.01% 6P 27CM\$ 30NM\$ 34FM\$ -40GM\$
-0.1PL -4.2LIV -3.7DPR -3.8CCR 0.7HCR 3.04SCS
0.0MFV 0.0DAB 0.0KET 0.4MAS 0.1MET 0.4RPL 0.98HTI
AJCA 08/01/2020 2250DAUS
GPTAT 99%R 1.7 GJUI 11.5 GJPI 99%R -16

AVONLEA IATOLA VICTORIA 94%
JECAN00001989478 GT8K BBR 100 JHIF
TATTOO /428X
DHIA HERD # 33-87-0722 CONTROL # 16
2-00 305 2 12880 4.9 633 3.6 464 100DCR 1604C
3-01 305 2 17409 4.6 808 3.6 629 102DCR 2165C
305 2X ME AVG 3L 15062M 739F 558P 1926C
PPA -1767M -61F -49P / YD -2536M -87F -67P
CDCB GPTA S 10/06/2020 5RECS 89%R 7%ILE
-1409M 0.10% -48F 0.08% -36P -244CM\$ -253NM\$ -273FM\$
-0.3PL 0.6LIV 0.8DPR 0.8CCR -0.3HCR 3.07SCS -199GM\$
-0.1MFV -0.4DAB -0.3KET 0.3MAS 0.3MET 0.4RPL -2.32HTI
AJCA 10/06/2020 GPTAT 85%R 0.7 GJUI 9.8
GJPI 83%R -74

SIRE:
RIVER VALLEY VICTORIOUS-ET
JE840003126479524 GT99K BBR 100 JHIF 7JE5032
CDCB GPTA S 08/01/2020 860DAUS 194HRDS 31%RIP
98%R -957M 0.15% -15F 11%ILE
98%R 0.09% -16P -82CM\$ -102NM\$ -147FM\$ -104GM\$
-0.8PL -2.3LIV -1.5DPR -1.7CCR 1.7HCR 2.99SCS
0.0MFV -0.2DAB -0.3KET 0.6MAS -0.1MET 0.4RPL -0.02HTI
AJCA 08/01/2020 437DAUS
GPTAT 97%R 1.5 GJUI 18.6 GJPI 93%R -34

ARETHUSA JADE VELOCITY-ET
USA 117243204 GT50K BBR 100 JHIF 70JE9939
CDCB GPTA S 08/01/2020 456DAUS 229HRDS 9%RIP
95%R -2242M 0.16% -79F 2%ILE
95%R 0.00% -83P -599CM\$ -570NM\$ -510FM\$ -445GM\$
-1.8PL 1.3LIV 2.3DPR 2.6CCR 0.6HCR 3.15SCS
-0.1MFV -0.2DAB -0.7KET 1.0MAS 0.2MET 0.5RPL -0.66HTI
AJCA 08/01/2020 289DAUS
GPTAT 93%R 0.5 GJUI 5.2 GJPI 90%R -175

DAM:
BILLINGS VELOCITY BEEBAUM-ET
JE840003136815111
DHIA HERD # 31-15-0002 CONTROL # 215
2-03 294 2 23530 6.0 1408 3.7 868 100DCR 3002C
305 2X ME AVG 1L 28110M 1686F 1052P 3639C

BILLINGS LS BOO BOO 93%
USA 113916001 GT8K BBR 100 JHIF
TATTOO /BF920
DHIA HERD # 13-14-0202 CONTROL # 920
2-03 282 2 11940 5.1 614 3.7 446 97DCR 1543C
3-02 305 2 18690 5.5 1019 3.9 727 100DCR 2516C
4-05 305 2 17720 5.1 896 3.9 688 102DCR 2381C
5-10 305 2 19750 5.1 1009 3.6 716 102DCR 2476C
7-06 305 2 20100 4.8 957 3.6 725 102DCR 2507C
8-07 305 2 16140 5.1 820 4.0 644 102DCR 2207C
10-10 305 2 17090 5.0 848 3.8 649 98DCR 2245C
305 2X ME AVG 7L 17534M 897F 667P 2306C
PPA -1817M -51F -39P / YD -2507M -72F -57P
CDCB GPTA S 10/06/2020 5RECS 88%R 22%ILE
-968M 0.11% -25F 0.07% -22P -70CM\$ -79NM\$ -102FM\$
0.9PL 0.3LIV 0.7DPR 1.6CCR -0.2HCR 3.08SCS -46GM\$
-0.2MFV 0.1DAB -0.4KET 1.2MAS 0.6MET 0.3RPL 0.44HTI
AJCA 10/06/2020 GPTAT 85%R 0.8 GJUI 13.3
GJPI 81%R -37

2-09 84% 3-04 85% 3-11 87%
ST SR DF RA RW RL FA FU RH RUW UC UD TP TL RTR RTS
40 45 33 21 46 20 27 45 36 38 26 28 34 35 24 25
PPA -276M 46F 3P / YD -1458M -9F -40P
CDCB PTA 08/01/2020 2RECS 57%R 8%ILE
-1536M 0.17% -41F 0.05% -46P -245CM\$ -242NM\$ -239FM\$
-0.4PL 0.8LIV 1.5DPR 2.1CCR 0.2HCR 3.11SCS -169GM\$
-0.1MFV 0.0DAB -0.5KET 1.2MAS 0.4MET 0.4RPL 0.86HTI
AJCA 08/01/2020 PTAT 50%R 0.4 JUI 12.2
JPI 49%R -82

SIRE: LESTER SAMBO GJPI -86 3%ILE
SISTER(S):
BILLINGS SAMBO BUTTERMILK 92%
4-05 305 2 19320 5.5 1068 3.6 705 102DCR 2438C
BILLINGS REMAKE BOUNTY 94%
5-06 305 2 20160 6.2 1251 4.3 873 101DCR 3026C
OVERALL PREMIER PERFORMANCE COW, 2008 ALL AMERICAN
RESERVE ALL AMERICAN SR 2-YEAR-OLD, 2008
BB&O & 2ND BU SR 2-YEAR-OLD, 2008 ALL AMERICAN
INTERMEDIATE CHAMPION, 2008 EASTERN STATES EXPO
6TH SR 3-YEAR-OLD, 2009 ALL AMERICAN

SISTER(S):
BILLINGS SULTAN BRYCE 95%
8-02 305 2 19880 4.6 911 3.6 711 98DCR 2442C
1ST 100,000-LB CLASS, 2015 EASTERN STATES EXPOSITION
1ST DRY COW, 2014 EASTERN STATES EXPOSITION
1ST DRY COW, 2013 EASTERN STATES EXPOSITION
2ND SENIOR YEARLING, 2008 EASTERN STATES EXPO JR SHOW
BILLINGS JADE BRYANT 92%
4-02 305 2 20260 5.3 1082 3.9 786 102DCR 2720C
4TH 4-YEAR-OLD, 2013 VERMONT STATE JERSEY SHOW
1ST 4-YEAR-OLD, 2013 VERMONT STATE JUNIOR SHOW
1ST SR 3-YEAR-OLD, 2012 EASTERN STATES EXPOSITION
BILLINGS MINISTER BREIGH 92%
6-05 305 2 16930 5.5 925 3.9 664 98DCR 2298C
3RD JR 3-YEAR-OLD, 2013 EASTERN STATES EXPOSITION
2ND JR 3-YEAR-OLD, 2013 VERMONT STATE JERSEY SHOW
BILLINGS IMPRESSION BACKFIRE-ET 90%
3-04 285 2 13480 4.6 617 3.5 471 91DCR 1628C
BILLINGS IMPRESSION OF BOOBOO-ET 92%
4-02 305 2 23380 4.9 1142 3.5 824 98DCR 2848C
3RD JR 3-YEAR-OLD, 2018 WORLD DAIRY EXPO
2017 ABA ALL AMERICAN JUNIOR 2-YEAR-OLD
BILLINGS IMPRESSION BACKSTAGE-ET 93%
2-11 305 3 18520 5.2 962 3.5 657 90DCR 2271C
SUPREME CHAMPION, 2017 MO STATE FAIR
RESERVE GRAND CHAMPION, 2017 SOUTHERN NATIONAL JR
INTERMEDIATE CHAMPION, 2017 SOUTHERN NATIONAL JR
5TH JR 2-YEAR-OLD, 2017 ALL AMERICAN JR SHOW
1ST JR 2-YEAR-OLD, 2017 SOUTHERN NATIONAL JR
1ST JR 2-YEAR-OLD, 2017 SOUTHERN NATIONAL OPEN SHOW
1ST JUNIOR YEARLING, 2016 NEW YORK SPRING SHOW
BILLINGS JOEL BULGHUR-ET 91%
1-11 305 2 15660 5.2 820 3.9 617 43DCR 2136C

NEXT DAM:
BILLINGS BERRETTA BREEZY 92%
5-10 305 2 17180 5.4 935 3.9 671 100DCR 2322C
SIRE: MASON BOOMER SOONER BERRETTA {6} GJPI -74 3%ILE

4TH DAM:
BREEZY HILL LESTER BREW 91%
5-02 305 2 13750 5.3 723 4.1 569 DHIR 1853C

NEXT SIX DAMS ARE VERY GOOD OR EXCELLENT

LOT 36 KRAHN GIRLS VIP LEGACY-ET USA 173884845

BORN 12/05/2019 TATTOO /J51 P0
FEMALE EFI 4.8%

KRAHN GRACIE & CLANCEY BREEDER & OWNER
ALBANY, OR

PA -2310M -67F -71P
-447CM\$ -442NM\$ -434FM\$
-1.2PL 2.2DPR 2.0CCR 0.7HCR 3.11SCS
PA TYPE 0.7 JPI 40%R -140
ST SR DF RA RW RL FA FU
2.4 0.6 0.0 H1.4 1.4 P1.0 S1.4 2.6
RH RUW UC UD TP TL RTR RTS
0.8 0.0 0.3 S2.8 W0.1 L1.5

SELLING OPEN

SISTER(S):
KRAHNS LADY LIBERTY 90%
2-00 287 2 10490 4.6 482 3.7 389 93DCR 1311C
2ND JUNIOR YEARLING, 2018 WESTERN NATIONAL JR SHOW
5TH JUNIOR YEARLING, 2018 WESTERN NATIONAL SHOW

SIRE:
RIVER VALLEY VENUS V I P-ET
JE840003126479167 GT99K BBR 100 JH1F 777JE10003
CDCB GPTA S 08/01/2020 182DAUS 80HRDS 75%RIP
94%R -2105M 0.23% -58F 3%ILE
94%R 0.07% -63P -301CM\$ -299NM\$ -297FM\$ -219GM\$
0.7PL 2.1LIV 1.8DPR 1.6CCR 0.8HCR 3.08SCS
0.0MFV -0.2DAB -0.5KET 0.0MAS 0.1MET 0.2RPL -1.38HTI
AJCA 08/01/2020 43DAUS
GPTAT 86%R 1.3 GJUI 19.7 GJPI 86%R -99

DAM:
PARTEE-HPDH VELO LAFFY TAFFY-ET
JE840003130088304 GT9K BBR 100 JH1F
TATTOO /HQ52
DHIA HERD # 92-18-0138 CONTROL # 1
2-03 305 2 9020 5.1 456 3.9 352 98DCR 1218C
3-07 270 2 10320 4.8 491 3.8 392 97DCR 1330C
4-09 305 2 12240 5.2 642 3.9 473 99DCR 1637C
305 2X ME AVG 3L 11736M 584F 452P 1549C

4-01 86% 5-03 90%
ST SR DF RA RW RL FA FU RH RUW UC UD TP TL RTR RTS
56 38 36 21 50 25 40 48 40 32 30 36 28 30 21 38
PPA -4609M -111F -118P / YD -4789M -132F -136P
CDCB GPTA S 10/06/2020 3RECS 80%R 0%ILE
-2514M 0.24% -76F 0.08% -78P -592CM\$ -585NM\$ -571FM\$
-3.1PL 1.5LIV 2.5DPR 2.4CCR 0.6HCR 3.14SCS -453GM\$
0.1MFV -0.2DAB -0.4KET 1.3MAS 0.8MET 0.5RPL 2.45HTI
AJCA 10/06/2020 GPTAT 77%R 0.1 GJUI 1.6
GJPI 74%R-180
4TH WINTER YEARLING, 2016 ALL AMERICAN JERSEY SHOW
RESERVE JUNIOR ALL AMERICAN WINTER YEARLING, 2016
4TH WINTER YEARLING, 2016 INTERNATIONAL JR SHOW

SISTER(S):
PARTEE AT BUDJON LOLA-ET 91%
4-06 305 2 17150 4.9 837 3.6 614 102DCR 2123C
PARTEE AT BUDJON LAST CALL 91%
3-07 299 2 18710 5.2 975 3.6 671 94DCR 2320C
WINNER, 2009 KINGSMILL INTERNATIONAL FUTURITY
2ND SR 3-YEAR-OLD, 2009 CENTRAL NATIONAL JUNIOR SHOW
PARTEE AT BUDJON LIBERTY-ET 91%
3-06 305 2 19110 5.7 1089 3.7 711 98DCR 2459C
GRAND & SUPREME CHAMP, 2010 ALL-MICHIGAN STATE SHOW
SENIOR & GRAND CHAMPION, 2009 MICHIGAN SPRING SHOW
JUNIOR CHAMPION, 2007 CENTRAL NATIONAL JUNIOR SHOW
RES JUNIOR CHAMPION, 2007 ALL-MICHIGAN STATE SHOW
1ST SR 2-YEAR-OLD, 2009 MICHIGAN SPRING SHOW
1ST SR 3-YEAR-OLD, 2010 ALL-MICHIGAN STATE SHOW
PARTEE AT BUDJON LYNDSEY-ET 91%
4-05 305 2 18070 4.1 733 3.0 549 91DCR 1893C
JUNIOR CHAMPION, 2008 WISCONSIN SPRING SHOW
3RD SR 2-YEAR-OLD, 2009 CENTRAL NATIONAL
ALL-AMERICAN MILKING YEARLING, 2008 ALLBREED ACCESS
PARTEE AT BUDJON LEGENDARY-ET 79%
4-06 305 3 15830 5.5 870 4.1 650 93DCR 2251C
PARTEE AT BUDJON LUXURY-ET 84%
3-06 305 3 24340 4.1 995 3.5 852 63DCR 2773C
JUNIOR CHAMPION, 2008 SOUTH CAROLINA STATE FAIR
JUNIOR CHAMPION, 2009 SOUTHWESTERN EXPOSITION
RES JR CHAMP, 2008 CENTRAL NATIONAL & NC STATE FAIR
PARTEE AT BUDJON FUROR LAYLA 90%
RESERVE JUNIOR CHAMPION, 2008 WI STATE FAIR JUNIOR
2ND JR 3-YEAR-OLD, 2010 IOWA STATE FAIR
3RD JR 2-YEAR-OLD, 2009 IOWA STATE FAIR
BUDJON GOVERNOR SHELBY LYNN-ET 88%
5-04 305 2 19940 5.2 1044 3.7 743 96DCR 2570C
5TH SR 2-YEAR-OLD, 2013 EASTERN STATES EXPOSITION
BUDJON IATOLA LETESHA-ET 90%
3-00 305 3 24230 4.6 1110 3.5 845 91DCR 2920C

CHILLI ACTION COLTON-ET
USA 066738335 GT50K BBR 100 JH1F 7JE1088
CDCB GPTA S 08/01/2020 3152DAUS 943HRDS 22%RIP
99%R -1798M 0.30% -29F 6%ILE
99%R 0.11% -45P -195CM\$ -204NM\$ -230FM\$ -154GM\$
-1.1PL 1.2LIV 0.5DPR 0.3CCR 0.2HCR 3.21SCS
0.0MFV 0.0DAB 0.1KET 1.3MAS 0.0MET 0.0RPL 2.39HTI
AJCA 08/01/2020 1719DAUS
GPTAT 99%R 1.5 GJUI 14.8 GJPI 96%R -68

TJ CLASSIC MINISTER VENUS-ET 95%
USA 117243875 GT13K BBR 100 JH1F
TATTOO M15/M15
DHIA HERD # 33-87-0722 CONTROL # 4
3-05 280 2 13050 5.1 671 3.9 506 98DCR 1751C
4-05 269 2 13980 5.7 794 3.9 542 101DCR 1876C
5-04 305 2 16090 6.3 1006 3.5 567 103DCR 1960C
8-00 305 3 14990 4.8 727 3.5 528 104DCR 1825C
305 2X ME AVG 4L 15235M 845F 557P 1926C
PPA -1633M -31F -58P / YD -2943M -84F -89P
CDCB GPTA S 10/06/2020 3RECS 87%R 5%ILE
-1898M 0.14% -65F 0.07% -56P -329CM\$ -328NM\$ -330FM\$
2.1PL 1.9LIV 1.9DPR 2.0CCR -0.2HCR 3.06SCS -262GM\$
0.0MFV -0.4DAB -0.8KET -0.9MAS 0.2MET 0.3RPL -4.13HTI
AJCA 10/06/2020 GPTAT 81%R 0.8 GJUI 9.6
GJPI 78%R-116

ARETHUSA JADE VELOCITY-ET
USA 117243204 GT50K BBR 100 JH1F 70JE9939
CDCB GPTA S 08/01/2020 456DAUS 229HRDS 9%RIP
95%R -2242M 0.16% -79F 2%ILE
95%R 0.00% -83P -599CM\$ -570NM\$ -510FM\$ -445GM\$
-1.8PL 1.3LIV 2.3DPR 2.6CCR 0.6HCR 3.15SCS
-0.1MFV -0.2DAB -0.7KET 1.0MAS 0.2MET 0.5RPL -0.66HTI
AJCA 08/01/2020 289DAUS
GPTAT 93%R 0.5 GJUI 5.2 GJPI 90%R -175

HOMERIDGE F P LISA 2 92%
JECAN000010214424 GI BBR 100 JH1F
TATTOO SIL/7L
DHIA HERD # 35-14-1833 CONTROL # 1131
4-03 365 2 18011 5.5 994 4.0 723 DHIR 2504C
5-11 365 2 23411 5.2 1227 3.7 872 DHIR 3017C
CDCB GPTA S 10/06/2020 0RECS 85%R 0%ILE
-2529M 0.22% -82F 0.09% -75P -666CM\$ -667NM\$ -671FM\$
-4.2PL 1.4LIV 0.4DPR -0.1CCR 0.0HCR 2.99SCS -581GM\$
0.1MFV -0.1DAB -0.1KET 2.0MAS 1.0MET 0.3RPL 4.44HTI
AJCA 10/06/2020 GPTAT 74%R -0.7 GJUI -3.2
GJPI 73%R-206
1ST JR 3-YEAR-OLD, 2004 CENTRAL NATIONAL
2ND JR 2-YEAR-OLD, 2003 WI STATE JERSEY SHOW
RESERVE ALL-CANADIAN SUMMER YEARLING, 2002
RESERVE ALL-AMERICAN SUMMER YEARLING, 2002
SIRE: BOVI-LACT FIRST PRIZE-ET GJPI -116 3%ILE

SISTER(S):
HOMERIDGE FUROR LISA EX 90 (CAN)
5-02 305 2 13852 5.1 712 4.1 562 CAN 1921C
1 STAR BROOD COW IN CANADA, NOVEMBER 2012
NEXT DAM:
HOMERIDGE PERIMETER LISA SUP-EX 90-2E (CAN)
12-00 305 2 12006 4.6 549 3.7 443 CAN 1493C
SIRE: ROCK ELLA PERIMETER-ET GJPI -32 8%ILE

4TH DAM:
HOMERIDGE V R LISA 9Z SUP-EX 90 (CAN)
10-08 305 2 12641 4.7 598 3.7 465 CAN 1602C
NEXT DAM IS A VERY GOOD-85 IN CANADA



HOMERIDGE F P LISA 2
Grandam of Lot 36



PARTEE AT BUDJON LAST CALL
Sister to the Dam of Lot 36



PARTEE AT BUDJON LIBERTY-ET
Sister to the Dam of Lot 36



PARTEE AT BUDJON LYNDSEY-ET
Sister to the Dam of Lot 36



PARTEE AT BUDJON FUROR LAYLA
Sister to the Dam of Lot 36



ELOC IATOLA MATILDA-ET
Dam of Lot 37



MUSQIE IATOLA MARTHA-ET
Sister to the Dam of Lot 37



AVONLEA JED MAXIE-ET
Grandam of Lot 37



AVONLEA RENAISSANCE MISCHIEFF
Great-Grandam of Lot 37



MUSQIE COLTON MAJESTY-ET
Sister to the Dam of Lot 37

LOT 37 MUSQIE PREMIER MARLEY-ET JECAN000012573733

BORN 03/16/2017
DHIA HERD # 48-14-0191 CONTROL # 146
FEMALE EFI 7.1% AMERICAN ID 146/146
1-11 305 2 17710 5.5 971 4.2 750 95DCR 2598C
20548 1086 805 PME
305 2X ME AVG 1L 21983M 1185F 934P 3197C

2-08 87%
ST SR DF RA RW RL FA FU RH RUW UC UD TP TL RTR RTS
54 43 45 23 40 25 37 39 42 30 27 38 27 25 36 27

PPA -2216M -15F 14P / YD -2162M -44F 11P
CDCB PTA 08/01/2020 1RECS 50%R 25%ILE
-1225M 0.17% -25F 0.13% -18P -31CM\$ -61NM\$ -127FM\$
1.6PL 1.5LIV 2.7DPR 2.0CCR -0.2HCR 2.99SCS -4GM\$
0.0MFV -0.1DAB 0.1KET 1.1MAS 0.7MET 0.4RPL 2.08HTI
AJCA 08/01/2020 PTAT 43%R 0.1 JUI 0.5
JPI 44%R -23
ST SR DF RA RW RL FA FU
1.8 0.8 0.0 H1.1 1.2 P1.3 S1.4 0.9
RH RUW UC UD TP TL RTR RTS
-0.5 -0.8 -0.3 S1.4 W0.3 L0.2 W0.6 C0.8

FRESH: 07/15/2020
BRED: 10/17/2020 DUE: 07/23/2021 TO
CHILLI ACTION COLTON-ET
USA 066738335 73E1088
CDCB GPTA S 08/01/2020 3152DAUS 943HRDS 22%RIP
99%R -1798M 0.30% -29F 6%ILE
99%R 0.11% -45P -195CM\$ -204NM\$ -230FM\$ -154GM\$
-1.1PL 1.2LIV 0.5DPR 0.3CCR 0.2HCR 3.21SCS
0.0MFV 0.0DAB 0.1KET 1.3MAS 0.0MET 0.0RPL 2.39HTI
AJCA 08/01/2020 1719DAUS
GPTAT 99%R 1.5 GJUI 14.8 GJPI 96%R -68

BRED USING SEXED SEMEN
68 LBS MILK, 5.5% FAT & 3.9% PROTEIN ON 9/21/20 TEST
ENTERED IN THE 2020 NATIONAL JERSEY JUG

SISTER(S):
MUSQIE PREMIER MANGO-ET VG 86 (CAN)
1-10 305 2 11594 5.7 666 4.1 474 CAN 1642C

SIRE:
HAWARDEN IMPULS PREMIER
USA 067107510 GT50K BBR 100 JH1C 29JE3756
CDCB GPTA S 08/01/2020 7312DAUS 1184HRDS 4%RIP
99%R -1032M 0.24% -2F 31%ILE
99%R 0.13% -11P 131CM\$ 100NM\$ 31FM\$ 140GM\$
2.4PL 3.5LIV 3.2DPR 1.4CCR -0.6HCR 3.065CS
0.1MFV 0.1DAB 0.6KET 1.0MAS 1.0MET 0.5RPL 4.61HTI
AJCA 08/01/2020 4108DAUS
GPTAT 99%R 0.3 GJUI -0.1 GJPI 99%R 21

DAM:
ELOC IATOLA MATILDA-ET EX 90-2E (CAN)
JECAN00009962499
2-03 255 2 8910 5.0 448 3.9 346 CAN 1197C
3-02 230 2 9345 5.3 496 3.8 359 CAN 1243C
4-01 305 2 15259 5.0 770 3.6 556 CAN 1923C
7-09 305 2 23320 5.8 1349 3.6 838 CAN 2898C

CDCB PTA 08/01/2020 ORECS 60%R 2%ILE
-1780M 0.11% -65F 0.03% -60P -468CM\$ -457NM\$ -433FM\$
-1.1PL -0.5LIV 2.3DPR 2.6CCR 0.7HCR 3.00SCS -346GM\$
-0.1MFV -0.4DAB -0.4KET 1.2MAS 0.4MET 0.3RPL -0.90HTI
AJCA 08/01/2020 PTAT 37%R -0.1 JUI -1.4
JPI 51%R-133

2018 SINGLE HALL OF FAME WINNER
SISTER(S):
MUSQIE SULTAN MYRA-ET EX 92-5E (CAN)
9-03 305 2 20998 5.5 1155 3.7 770 CAN 2663C
2 STAR BROOD COW, DECEMBER 2016
ELOC SULTAN MIRABEL-ET VG 87 (CAN)
4-02 305 2 12860 4.7 609 3.6 465 CAN 1608C
MUSQIE GOVERNORS MISSTRESS EX 90-2E (CAN)
9-02 305 2 21474 5.2 1114 3.7 785 CAN 2715C
MUSQIE IATOLA MARTHA-ET 97%
4-03 305 2 24590 4.5 1108 3.5 855 98DCR 2955C
RES SUPREME CHAMPION, 2017 & 2015 WORLD DAIRY EXPO
SUPREME CHAMPION, 2016 WORLD DAIRY EXPO
SUPREME CHAMPION, 2017, 2016 & 2015 ROYAL WINTER FAIR
3X GRAND CHAMPION, WDE JERSEY SHOW (2015-2017)
GRAND CHAMPION, 2015-2017 ROYAL WINTER FAIR
CHAMPION COW, 2016 & 2015 ALL CANADIAN CONTEST
ALL CANADIAN 4-YEAR-OLD, 2015
ALL CANADIAN 5-YEAR-OLD, 2016
MASQIE IATOLA MALLORY-ET VG 85 (CAN)
8-08 305 2 15206 4.7 717 3.7 569 CAN 1937C
MUSQIE COLTON MAJESTY-ET VG 85 (CAN)
NOMINATED ALL CANADIAN MILKING YEARLING, 2019
6TH MILKING YEARLING, 2019 ROYAL WINTER FAIR

RON & CHRISTY RATLIFF, TRUSTEE OWNER
GARNETT, KS
785-448-2603
MUSQIE VALLEY & WYNT FARM LTD. BREEDER
MIDDLE MUSQUODOBOIT, NS

ISDK Q IMPULS
JEDNK00000301592 GTHD BBR 100 JH1F 236JE3
CDCB GPTA S 08/01/2020 32733DAUS 3340HRDS 3%RIP
99%R -487M 0.17% 12F 19%ILE
99%R 0.11% 6P 79CM\$ 47NM\$ -23FM\$ 100GM\$
-0.9PL -0.7LIV 2.1DPR 2.8CCR -0.5HCR 3.07SCS
0.3MFV -0.2DAB 0.9KET -1.3MAS 1.2MET -0.1RPL 1.30HTI
AJCA 08/01/2020 17740DAUS
GPTAT 99%R -1.1 GJUI -7.7 GJPI 99%R 29

HAWARDEN JACE PIX 95%
USA 114714077 GT3K BBR 100 JH1C
TATTOO /W339
DHIA HERD # 33-87-0722 CONTROL # 10
4-10 305 2 21410 4.8 1026 3.8 823 102DCR 2785C
5-10 305 2 20460 4.9 996 4.0 810 102DCR 2720C
7-01 305 2 16950 4.6 780 3.6 611 102DCR 2094C
8-11 305 2 17020 4.8 819 3.4 585 102DCR 2021C
305 2X ME AVG 7L 19710M 967F 753P 2557C
PPA -1076M 47F 23P / YD -1907M -1F -9P
CDCB GPTA S 10/06/2020 5RECS 90%R 52%ILE
-783M 0.15% -7F 0.11% -6P 81CM\$ 52NM\$ -12FM\$
2.3PL 1.8LIV 1.3DPR -0.2CCR -0.2HCR 2.94SCS 55GM\$
-0.1MFV 0.2DAB 0.1KET 2.7MAS 0.6MET 0.4RPL 5.20HTI
AJCA 10/06/2020 GPTAT 86%R 0.2 GJUI -2.4
GJPI 85%R 8

SC GOLD DUST PARAMOUNT IATOLA-ET
USA 112118277 GTHD BBR 100 JH1F 29JE3301
CDCB GPTA S 08/01/2020 18671DAUS 2641HRDS 6%RIP
99%R -849M 0.11% -18F 9%ILE
99%R 0.05% -21P -125CM\$ -132NM\$ -149FM\$ -78GM\$
-0.9PL -2.2LIV 1.0DPR 0.9CCR -0.5HCR 2.97SCS
-0.2MFV -0.5DAB -0.1KET 1.7MAS 0.0MET 0.2RPL -1.31HTI
AJCA 08/01/2020 9649DAUS
GPTAT 99%R 0.6 GJUI 1.9 GJPI 99%R -39

AVONLEA JED MAXIE-ET EX 90-4E (CAN)
JECAN00008833800
3-00 297 2 9049 4.2 381 3.8 344 CAN 1088C
4-01 305 2 17248 4.9 838 3.6 620 CAN 2144C
5-03 305 2 22041 5.2 1144 3.6 787 CAN 2721C
7-00 305 2 20601 5.4 1120 3.5 712 CAN 2461C
8-07 305 2 23556 6.2 1462 3.5 818 CAN 2827C
10-01 305 2 19843 5.1 1010 3.5 692 CAN 2392C
11-09 269 2 19095 5.5 1052 3.3 637 CAN 2200C
CDCB PTA 08/01/2020 ORECS 64%R 0%ILE
-2029M 0.07% -85F -0.02% -78P -619CM\$ -590NM\$ -528FM\$
-0.5PL 1.1LIV 3.5DPR 4.2CCR 1.9HCR 3.05SCS -448GM\$
-0.1MFV -0.2DAB -0.6KET 0.6MAS 0.8MET 0.4RPL -1.09HTI
AJCA 08/01/2020 PTAT 37%R -0.8 JUI -6.0
JPI 54%R-172
GRAND CHAMPION, 2009 ALL ATLANTIC JERSEY SHOW
6 STAR BROOD COW, NOVEMBER 2018
SIRE: SILVER STREAM JED-ET GJPI -79 3%ILE

SISTER(S):
AVONLEA CENTURIUM MERCEDES-ET VG 87 (CAN)
3-00 305 2 14626 5.1 747 4.1 602 CAN 2034C
3RD 2-YEAR-OLD, 2006 ONTARIO SPRING DISCOVERY
5TH SR 2-YEAR-OLD, 2006 SALON INTERNATIONAL LAITIER
AVONLEA MISCHIEFS MAGNOLIA-ET EX 91-2E (CAN)
6-07 305 2 24191 3.9 948 3.4 833 CAN 2671C
SUPREME JUNIOR CHAMP, 2006 WESTERN CAN LIVESTOCK EXPO
INTERMEDIATE CHAMPION, 2006 ROYAL WINTER FAIR
JUNIOR CHAMPION, 2005 OLDS FAIR
1ST 2-YEAR-OLD, 2007 ONTARIO SPRING DISCOVERY
3RD MATURE COW, 2011 ONTARIO SUMMER SHOW
NOMINATED ALL-CANADIAN SENIOR 2-YEAR-OLD, 2007
AVONLEA WHISTLER MICKI-ET 88%
3-00 305 3 16520 4.1 681 3.4 559 98DCR 1863C
AVONLEA MISCHIEFS MILEY-ET VG 87 (CAN)
2ND JR 3-YEAR-OLD, 2011 OHIO STATE FAIR
5TH KINGSMILL INTERNATIONAL FUTURITY, 2011
NOMINATED ALL CANADIAN JUNIOR YEARLING 2009

NEXT DAM:
AVONLEA RENAISSANCE MISCHIEF VG 88 (CAN)
3-01 305 2 16445 4.6 752 3.8 626 CAN 2073C
7 STAR BROOD COW IN CANADA, MAY 2017
1ST WORLD JERSEY FUTURITY, 1999 WORLD DAIRY EXPO
SIRE: HOLLYLANE RENAISSANCE JPI -180 0%ILE

4TH DAM:
AVONLEA MCT MAXINE VG 86 (CAN)
3-05 305 2 13170 5.0 662 4.0 525 CAN 1789C
NEXT FOUR DAMS ARE VERY GOOD OR EXCELLENT IN CANADA

LOT 38 SCHULTE BROS TEQ GLORY-ET USA 173563900

BORN 06/22/2018 TATTOO 5738/5738
DHIA HERD # 35-14-1833 CONTROL # 3562
FEMALE EFI 3.8%

VAIL PETER & BUDJON FARMS OWNER
LOMIRA, WI
920-488-4129

PPA -7499M -196F -195P / YD -9040M -241F -229P
CDCB PTA 08/01/2020 1RECS 51%R 0%ILE
-2433M 0.32% -58F 0.13% -64P -537CM\$ -545NM\$ -569FM\$
-2.6PL -1.8LIV -0.5DPR -0.2CCR -0.2HCR 3.27SCS -485GM\$
0.0MFV -0.3DAB -0.2KET -0.2MAS 0.9MET 0.4RPL -1.40HTI
PA TYPE 0.2 JUI JPI 44%R-173

ST	SR	DF	RA	RW	RL	FA	FU
2.4	0.6	-0.1	H1.6	1.4	P0.7	S0.4	0.4
RH	RUW	UC	UD	TP	TL	RTR	RTS
-0.6	-0.4	0.5	S1.8	CO.1	L1.4		

SISTER(S):

SCHULTE BROS VIN GLAMOUR GIRL 90%
GRAND & SENIOR CHAMPION, 2008 IOWA STATE FAIR JR SHOW
SENIOR CHAMPION, 2010 IOWA STATE FAIR
RESERVE GRAND CHAMPION, 2010 IOWA STATE FAIR
RESERVE GRAND & RESERVE SENIOR CHAMPION, 2010 IA
STATE FAIR JR SHOW

JUNIOR CHAMPION, 2007 IOWA STATE FAIR JUNIOR SHOW
1ST 4-YEAR-OLD, 2010 IOWA STATE FAIR OPEN & JR SHOW
1ST SR 2-YEAR-OLD, 2008 IA STATE FAIR OPEN & JR SHOW
2ND SR 2-YEAR-OLD, 2008 CENTRAL NATIONAL JUNIOR SHOW

SCHULTE BROS VIN GABBY-ET 90%
3-05 305 2 21750 4.5 985 3.6 792 95DCR 2674C
3RD SR 2-YEAR-OLD, 2010 IOWA STATE FAIR

SCHULTE BROS VIN GRACIE-ET 90%
6-08 305 2 20260 5.4 1084 3.8 761 95DCR 2633C
SCHULTE BROS GILLER GLORY-ET 91%

3-06 273 2 14357 5.5 789 3.7 528 DHIA 1826C
JUNIOR CHAMPION, 2013 IA STATE FAIR JUNIOR SHOW
HM JUNIOR CHAMPION, 2013 IA OPEN SHOW
1ST JUNIOR 2-YEAR-OLD, 2014 IA STATE FAIR

SCHULTE BROS TEQUILA SHOT-ET 93%
4-11 305 2 20090 4.8 967 3.7 746 98DCR 2580C
1ST AGED COW, 2020 WI SUMMER CHAMPIONSHIP SHOW
RES SENIOR & RES GRAND CHAMPION, 2018 WI SPRING SHOW
SENIOR & GRAND CHAMPION, 2018 WI SPRING CAROUSEL

1ST 4-YEAR-OLD, 2017 ROYAL AG WINTER FAIR
2ND 4-YEAR-OLD, 2017 WORLD DAIRY EXPO
1ST SR 3-YEAR-OLD, 2016 ROYAL WINTER FAIR
3RD SR 3-YEAR-OLD, 2016 INTERNATIONAL JR SHOW
2ND SR 3-YEAR-OLD, 2016 WI STATE FAIR
3RD SR 2-YEAR-OLD, 2015 ALL AMERICAN JERSEY SHOW
3RD SR 2-YEAR-OLD, 2015 INTERNATIONAL JERSEY SHOW
1ST SR 2-YEAR-OLD, 2015 NY SPRING CAROUSEL
RESERVE JR CHAMPION, 2013 INTERNATIONAL JERSEY SHOW

SIRE:

TOWER VUE PRIME TEQUILA-ET
USA 114816452 GTHD BBR 100 JH1F 76JE156
CDCB GPTA S 08/01/2020 5422DAUS 1552HRDS 7%RIP
99%R -2064M 0.22% -57F 1%ILE
99%R 0.09% -58P -599CM\$ -596NM\$ -599FM\$ -588GM\$
-3.9PL -4.8LIV -3.3DPR -4.6CCR -2.0HCR 3.38SCS
0.0MFV -0.5DAB -0.3KET -1.6MAS 1.0MET 0.3RPL -4.90HTI
AJCA 08/01/2020 3584DAUS
GPTAT 99%R 1.1 GJUI 12.1 GJPI 99%R -206

DAM:

MI WIL DELUXE GORGEOUS
USA 113730869
TATTOO S08/S08
DHIA HERD # 42-06-0161 CONTROL # 5
2-10 365 2 17889 5.2 927 3.8 681 DHIR 2357C
4-08 218 2 10850 4.2 452 3.8 414 85DCR 1299C
305 2X ME AVG 1L 13616M 572F 524P 1644C

3-03 91% 5-00 92%
ST SR DF RA RW RL FA FU RH RUW UC UD TP TL RTR RTS
46 43 37 18 40 37 26 37 41 46 25 28 38 38

PPA -5428M -47F -125P / YD -5104M -60F -121P
CDCB PTA 08/01/2020 2RECS 74%R 3%ILE
-2199M 0.33% -44F 0.13% -56P -389CM\$ -400NM\$ -428FM\$
-1.3PL 1.2LIV 2.2DPR 2.7CCR 1.7HCR 3.21SCS -305GM\$
-0.1MFV -0.2DAB -0.2KET 1.3MAS 0.9MET 0.4RPL 0.67HTI
AJCA 08/01/2020 PTAT 55%R -0.8 JUI -8.2
JPI 60%R-117

RES GRAND & RES SENIOR CHAMPION, 2008 IOWA STATE
FAIR JUNIOR SHOW
1ST 4-YEAR-OLD, 2008 IOWA STATE FAIR JUNIOR SHOW
3RD 4-YEAR-OLD, 2008 IOWA STATE FAIR

FRESH: 03/27/2020
BRED: 07/30/2020 DUE: 05/05/2021 TO
RIVER VALLEY VENUS V I P-ET
JE840003126479167 777JE10003
CDCB GPTA S 08/01/2020 182DAUS 80HRDS 75%RIP
94%R -2105M 0.23% -58F 3%ILE
94%R 0.07% -63P -301CM\$ -299NM\$ -297FM\$ -219GM\$
0.7PL 2.1LIV 1.8DPR 1.6CCR 0.8HCR 3.08SCS
0.0MFV -0.2DAB -0.5KET 0.0MAS 0.1MET 0.2RPL -1.38HTI
AJCA 08/01/2020 43DAUS
GPTAT 86%R 1.3 GJUI 19.7 GJPI 86%R -99

BRED USING SEXED SEMEN
ULTRASOUNDED PREGNANT WITH A BULL CALF

1ST SUMMER YEARLING, 2019 WORLD DAIRY EXPO
JUNIOR CHAMPION, 2019 WORLD DAIRY EXPO
1ST SUMMER YEARLING, 2019 NY SPRING CAROUSEL

GIL-BAR SPARKLER PRIMETIME
USA 000663520 36JE23
CDCB PTA 08/01/2020 145DAUS 42HRDS 2%RIP
96%R -2532M 0.25% -75F 0%ILE
96%R 0.10% -74P -599CM\$ -601NM\$ -607FM\$ -520GM\$
-1.7PL -1.6LIV 0.5DPR 0.7CCR -1.7HCR 3.02SCS
0.1MFV -0.6DAB -0.6KET 0.4MAS 0.1MET 0.1RPL -1.68HTI
AJCA 08/01/2020 61DAUS
PTAT 90%R -0.1 JUI 4.3 JPI 90%R -181

PLEASANT NOOK SAMBO TEAL 94%
JECAN000010202602
TATTOO D8W/8J
3-11 305 2 17540 5.3 923 3.5 615 94DCR 2125C
5-00 305 3 19040 5.2 990 3.5 662 94DCR 2288C
6-06 305 2 21960 5.9 1287 3.4 755 94DCR 2609C
8-00 305 2 25000 6.0 1501 3.5 869 95DCR 3003C
305 2X ME AVG 6L 19008M 1065F 676P 2335C
PA -1673M -50F -52P
-399CM\$ -394NM\$ -385FM\$
-1.3PL 0.9DPR 2.3CCR -0.1HCR 3.10SCS
PA TYPE -0.4 JPI 40%R -116

ELLIOTTS RENAISSANCE DELUXE
USA 111177435 GTSOK BBR 100 JH1F 76JE135
CDCB GPTA S 08/01/2020 1034DAUS 521HRDS 3%RIP
98%R -2705M 0.29% -77F 2%ILE
98%R 0.16% -70P -579CM\$ -592NM\$ -627FM\$ -462GM\$
-2.3PL -0.1LIV 2.3DPR 3.2CCR 2.8HCR 3.17SCS
-0.1MFV -0.2DAB -0.3KET 0.7MAS 1.1MET 0.4RPL -0.44HTI
AJCA 08/01/2020 684DAUS
GPTAT 97%R -0.6 GJUI -5.0 GJPI 95%R -166

MI WIL JADES GRACE-ET 84%
USA 112332059
TATTOO S04/S04
DHIA HERD # 43-65-0102 CONTROL # 151
PPA -4036M -77F -116P / YD -3819M -69F -108P
CDCB PTA 08/01/2020 2RECS 61%R 6%ILE
-1851M 0.26% -39F 0.08% -52P -298CM\$ -301NM\$ -310FM\$
-0.2PL 2.0LIV 3.2DPR 3.3CCR -0.2HCR 3.11SCS -203GM\$
0.0MFV -0.3DAB -0.2KET 1.9MAS 0.6MET 0.5RPL 2.22HTI
AJCA 08/01/2020 PTAT 40%R -0.8 JUI -4.9
JPI 51%R -87
SIRE: GIPRAT BELLES JADE-ET GJPI -55 9%ILE

SISTER(S):
MI WIL BIG TIME RAZZLE-ET 88%
6-08 305 2 16280 5.8 946 4.1 664 96DCR 2299C
MI WIL BIG TIME DAZZLE-ET 92%
7-08 305 2 17090 5.8 990 3.9 673 96DCR 2330C

NEXT DAM:
SANCREST REMAKE STYLE 93%
8-03 305 2 20116 5.2 1054 3.4 688 97DCR 2377C
SIRE: ROCK ELLA REMAKE-ET GJPI -69 3%ILE

4TH DAM:
SANCREST EASY SPIRIT 82%
2-01 305 2 9870 4.8 475 3.9 380 DHIR 1237C



SCHULTE BROS TEQ GLORY-ET
Selling as Lot 38



MI WIL DELUXE GORGEOUS
Dam of Lot 38



SCHULTE BROS TEQUILA SHOT-ET
Sister to Lot 38



SCHULTE BROS VIN GLAMOUR GIRL
Sister to Lot 38



SCHULTE BROS VIN GRACIE-ET
Sister to Lot 38

68th All American Jersey Sale

LOT 39 COWBELL VIRAL RUBYANNA-ET JE840003135361091

BORN 09/27/2018 TATTOO C65/C65 PO
FEMALE EFI 4.9%

PENDLETON, JOEY OWNER
HOPKINSVILLE, KY
270-348-3622

PA -1577M -34F -44P
-200CM\$ -203NM\$ -214FM\$
0.7PL 2.7DPR 2.7CCR -0.5HCR 3.10SCS
PA TYPE 0.2 JPI 39%R -67
ST SR DF RA RW RL FA FU
0.7 0.2 0.4 H2.0 1.1 P1.3 S1.0 2.0
RH RUW UC UD TP TL RTR RTS
-0.3 0.3 -0.5 S1.7 C0.8 S0.2

SHEESLEY ROZLER, CHRISTINE L BREEDER
POTSDAM, NY

BRED: 05/01/2020 DUE AFTER: 02/04/2021 TO
REICH-DALE SIRWOOD
JE840003145431451
PA -2009M -59F -50P
-347CM\$ -359NM\$ -390FM\$
-0.6PL 1.7DPR 1.4CCR 0.3HCR 3.17SCS
PA TYPE 1.0 JPI 40%R -115

HAWARDEN IMPULS PREMIER
USA 067107510 GT50K BBR 100 JH1C 29JE3756
CDCB GPTA S 08/01/2020 7312DAUS 1184HRDS 4%RIP
99%R -1032M 0.24% -2F 31%ILE
99%R 0.13% -11P 131CM\$ 100NM\$ 31FM\$ 140GM\$
2.4PL 3.5LIV 3.2DPR 3.1CCR -0.6HCR 3.06SCS
0.1MFV 0.1DAB 0.6KET 1.0MAS 1.0MET 0.5RPL 4.61HTI
AJCA 08/01/2020 4108DAUS
GPTAT 99%R 0.3 GJUI -0.1 GJPI 99%R 21

3RD SENIOR HEIFER, 2019 KY STATE FAIR JUNIOR SHOW

ARETHUSA ON TIME VOGUE-ET EX 94 (CAN)
USA 117193004 GT50K BBR 100 JH1F
TATTOO A102/A102
2-00 305 2 26264 3.0 778 2.0 529 CAN 1809C
3-00 305 2 19541 6.4 1250 4.4 853 CAN 2957C
4-09 305 2 19808 6.2 1233 4.5 893 CAN 3097C
CDCB GPTA S 10/06/2020 ORECS 85%R 10%ILE
-1536M 0.22% -30F 0.15% -26P -171CM\$ -198NM\$ -261FM\$
-1.9PL -0.4LIV 3.0DPR 3.1CCR -0.3HCR 3.23SCS -88GM\$
-0.2MFV -0.3DAB 0.0KET 0.0MAS 0.4MET 0.0RPL -3.23HTI
AJCA 10/06/2020 GPTAT 84%R 0.2 GJUI 3.2
GJPI 81%R -51

SISTER(S):
COWBELL IMPRESSION ROWDY 91%
3-10 305 2 20730 4.4 910 3.5 722 98DCR 2455C
2ND 4-YEAR-OLD, 2019 NY STATE FAIR SHOW
3RD 4-YEAR-OLD, 2019 NY STATE FAIR JR SHOW
1ST JR 3-YEAR-OLD, 2018 NY STATE FAIR
2ND JR 2-YEAR-OLD, 2017 EASTERN STATES EXPO
COWBELL VIRAL RINGROOMA-ET 84%
2ND SENIOR HEIFER, 2019 NY STATE FAIR JR SHOW

YELLOW BRIAR HEATHS GUAPO 70JE9950
JECAN000103443735
CDCB PTA 08/01/2020 357DAUS 195HRDS 6%RIP
92%R -2456M 0.29% -65F 3%ILE
92%R 0.08% -75P -477CM\$ -474NM\$ -468FM\$ -360GM\$
0.8PL 0.8LIV 3.6DPR 2.4CCR -1.2HCR 3.04SCS
0.0MFV -0.4DAB -0.2KET 2.5MAS 0.6MET 0.5RPL 2.81HTI
AJCA 08/01/2020 198DAUS
GPTAT 86%R -0.1 JUI 0.3 JPI 85%R -136

SIRE:
ISAU BUSHLEA PN VIRAL-ET
JEAUS00000705410 GT99K BBR 100 JH1F 200JE8187
CDCB GPTA S 08/01/2020 77DAUS 52HRDS 83%RIP
88%R -748M 0.26% 18F 41%ILE
87%R 0.10% -7P 188CM\$ 167NM\$ 117FM\$ 218GM\$
1.2PL 0.3LIV 2.6DPR 2.0CCR 0.4HCR 3.16SCS
-0.1MFV -0.1DAB 0.4KET -0.4MAS 0.6MET 0.1RPL -1.38HTI
AJCA 08/01/2020 43DAUS
GPTAT 82%R 1.0 GJUI 6.9 GJPI 82%R 36

COWBELL FUROR ROXANNE 92%
USA 113957466 GT8K BBR 100 JH1F
TATTOO 74C/74C
DHIA HERD # 21-39-0702 CONTROL # 1303
2-00 305 2 10440 4.6 484 3.9 402 95DCR 1333C
3-00 240 2 10930 4.5 495 3.6 392 84DCR 1335C
4-00 229 2 10080 5.1 513 3.8 378 89DCR 1307C
5-00 252 2 11450 4.9 557 3.7 421 90DCR 1456C
6-00 229 2 12790 4.6 583 3.8 480 92DCR 1599C
7-00 289 2 14150 5.3 750 3.7 525 95DCR 1816C
8-02 305 2 15740 4.4 697 3.7 580 98DCR 1920C
9-04 305 2 12820 4.2 539 3.8 481 96DCR 1531C
10-11 305 2 13610 4.5 614 3.9 524 97DCR 1711C
305 2X ME AVG 9L 13769M 654F 520P 1746C
PPA -6079M -246F -177P / YD -5512M -215F -165P
CDCB GPTA S 10/06/2020 5RECS 85%R 0%ILE
-2424M 0.12% -94F 0.09% -72P -581CM\$ -582NM\$ -585FM\$
0.9PL 0.9LIV 3.2DPR 4.5CCR -0.9HCR 2.98SCS -459GM\$
0.0MFV -0.5DAB -0.5KET 1.3MAS 0.4MET 0.3RPL -0.31HTI
AJCA 10/06/2020 GPTAT 80%R -1.1 GJUI -4.3
GJPI 77%R -155

DAM:
COWBELL GUAPO RODEO
USA 118091248 GT9K BBR 100 JH1F
TATTOO S81/S81
DHIA HERD # 21-39-0702 CONTROL # 10338
2-04 282 2 10080 5.1 514 3.8 381 93DCR 1318C
3-03 288 2 10030 5.0 497 3.8 385 95DCR 1329C
4-04 305 2 17490 5.2 918 3.5 619 97DCR 2140C
5-04 305 2 13810 4.9 675 3.7 513 97DCR 1774C
6-06 305 2 13200 4.4 586 3.8 503 96DCR 1637C
305 2X ME AVG 5L 14139M 688F 520P 1777C
2-09 84% 3-04 88% 4-07 90% 8-02 91%
ST SR DF RA RW RL FA FU RH RUW UC UD TP TL RTR RTS
42 38 45 18 45 22 29 39 44 40 25 25 22 29 25 25
PPA -5551M -197F -176P / YD -5353M -187F -168P
CDCB GPTA S 10/06/2020 5RECS 80%R 0%ILE
-2405M 0.17% -85F 0.04% -80P -587CM\$ -573NM\$ -544FM\$
0.1PL 0.5LIV 2.8DPR 3.4CCR -1.4HCR 3.04SCS -453GM\$
0.0MFV -0.5DAB -0.5KET 1.8MAS 0.6MET 0.4RPL 0.70HTI
AJCA 10/06/2020 GPTAT 79%R -0.6 GJUI 3.6
GJPI 74%R -169

SIRE: PIEDMONT NADINE FUROR GJPI -156 2%ILE
SISTER(S):
COWBELL VINDICATION ROSIE 90%
5-08 301 2 16680 3.9 655 3.4 571 93DCR 1839C
8TH JR 2-YEAR-OLD, 2008 EASTERN STATES EXPOSITION
COWBELL REDWOOD RITZ 83%
2-00 305 2 18010 4.3 771 3.3 595 100DCR 2054C
4TH 4-YEAR-OLD, 2015 MID-ATLANTIC REGIONAL
INTERMEDIATE CHAMPION, 2014 NY SPRING CAROUSEL
1ST SR 3-YEAR-OLD, 2014 NY STATE FAIR SHOW
1ST SR 3-YEAR-OLD, 2014 NY SPRING CAROUSEL

4TH JR 3-YEAR-OLD, 2015 NY STATE FAIR JR SHOW
5TH JUNIOR YEARLING, 2013 ALL AMERICAN
4TH JUNIOR YEARLING, 2013 EASTERN STATES EXPO
1ST JUNIOR YEARLING, 2013 NY STATE FAIR SHOW

NEXT DAM:
COWBELL JUNO RIZZO 90%
7-04 305 2 18630 4.4 823 3.6 664 98DCR 2237C
SIRE: VALLEYSSTREAM J I S JUNO GJPI -152 0%ILE

SISTER(S):
COWBELL GUAPO RICOCHET 95%
6-03 305 2 17670 5.7 1016 3.5 627 103DCR 2167C
GRAND CHAMPION, 2015 ALL AMERICAN JUNIOR SHOW
RESERVE SENIOR CHAMPION, 2013 ALL AMERICAN SHOW
RESERVE ALL AMERICAN AGED COW, 2015
JUNIOR ALL AMERICAN AGED COW, 2015
ALL AMERICAN 4-YEAR-OLD COW, 2013
5TH AGED COW, 2015 INTERNATIONAL JERSEY SHOW
1ST 4-YEAR-OLD, 2013 INTERNATIONAL JERSEY SHOW
2ND JR 3-YEAR-OLD, 2012 INTERNATIONAL JERSEY SHOW
1ST JR 2-YEAR-OLD, 2011 NEW YORK STATE FAIR
2ND JR 2-YEAR-OLD, 2011 EASTERN STATES EXPO
COWBELL EXICTATION ROCKETT 90%
6-00 305 2 18950 4.2 804 3.7 695 96DCR 2251C
COWBELL GUAPO OREILLY-ET 91%
3-04 265 2 13050 4.3 559 3.6 466 95DCR 1540C
RES INTERMEDIATE CHAMPION, 2015 EASTERN STATES EXPO
1ST JR 3-YEAR-OLD, 2015 EASTERN STATES EXPO
1ST JR 3-YEAR-OLD, 2015 NY STATE FAIR SHOW
INTERMEDIATE CHAMPION, 2014 NY STATE FAIR SHOW
COWBELL GUAPO RASCAL-ET 91%
4-04 252 2 12330 5.8 718 3.7 459 93DCR 1588C

4TH DAM:
COWBELL IMPERIAL SANDRA-DEE 90%
4-03 305 2 14970 4.8 725 3.7 561 DHIR 1825C

NEXT DAM IS EXCELLENT-90%



COWBELL GUAPO RODEO
Dam of Lot 39



COWBELL IMPRESSION ROWDY
Sister to Lot 39



COWBELL GUAPO RICOCHET
Sister to the Dam of Lot 39



COWBELL GUAPO OREILLY-ET
Sister to the Dam of Lot 39



FAMILY HILL JADE FIREY-ET, E-95%
Great-Grandam of Lot 40

68th All American Jersey Sale



MISS METALICA FELICITY
Dam of Lot 40

LOT 40 DG BAR DOORMAN FELICITY-ET JE840003214744818 GT9K

BORN 03/13/2020 TATTOO /M901 P1 BBR 100
FEMALE EFI 8.7% AMERICAN ID 25901/25901 JH1F

WAYMIRE, BRIAN & COTTA, BENNY OWNER
HANFORD, CA
559-584-9363

CDCB GPTA S 10/06/2020 ORECS 73%R 56%ILE
-588M 0.04% -20F 0.01% -20P 63CM\$ 63NM\$ 65FM\$
4.3PL 1.6LIV 2.7DPR 3.3CCR 3.1HCR 2.79SCS 109GMS
0.0MFV 0.0DAB -0.3KET 1.1MAS 0.8MET 0.3RPL 2.01HTI
AJCA 10/06/2020 GPTAT 75%R 0.8 GJUI 7.9

VEENEDAAL SOPHIA, SAVANAH, ADA BREEDER
HANFORD, CA

ST	SR	DF	RA	RW	RL	FA	FU
0.5	0.7	-0.2	H0.4	0.6	PL.4	S1.8	2.4
RH	RUW	UC	UD	TP	TL	RTR	RTS
0.2	-0.2	0.2	S2.0	C1.2	L0.2		

SHAN-MAR HILARIO CHISEL-ET
USA 067108037 GT80K BBR 100 JH1F 7JE1375
CDCB GPTA S 08/01/2020 58DAUS 13HRDS 16%RIP
94%R -354M 0.21% 27F 53%ILE
95%R 0.09% 5P 237CM\$ 210NM\$ 153FM\$ 201GM\$
2.1PL -0.4LIV 0.7DPR 0.3CCR 0.8HCR 2.93SCS
0.1MFV 0.3DAB -0.2KET 0.5MAS 0.3MET 0.1RPL 3.15HTI
AJCA 08/01/2020 47DAUS
GPTAT 93%R 0.7 GJUI 0.3 GJPI 89%R 47

SUNSET CANYON DZZLER V MAID 2348 90%

USA 118706113 GT8K BBR 100 JH1F
TATTOO /C348

DHIA HERD # 46-34-0120 CONTROL # 2348
1-10 305 2 19100 5.6 1066 3.7 702 103DCR 2428C
2-11 305 2 24380 6.4 1566 4.0 983 103DCR 3404C
4-01 269 2 22690 6.3 1438 4.1 935 103DCR 3239C
4-11 305 2 22980 6.5 1492 4.1 939 103DCR 3252C
305 2X ME AVG 4L 25037M 1523F 987P 3417C
PPA 2190M 181F 100P / YD 138M 54F 16P
CDCB GPTA S 10/06/2020 5RECS 89%R 95%ILE
-344M 0.12% 8F 0.04% -4P 275CM\$ 262NM\$ 235FM\$
5.2PL 3.3LIV 1.3DPR 1.5CCR 3.4HCR 2.85SCS 247GM\$
0.2MFV 0.3DAB 0.3KET 0.2MAS 1.1MET 0.3RPL 4.65HTI
AJCA 10/06/2020 GPTAT 86%R 1.2 GJUI 13.1
GJPI 83%R 60

SELLING OPEN

SIRE:
OAKLANE DAZZLER DOORMAN 2125-ET
USA 067742125 GT99K BBR 100 JH1F 7JE1529
CDCB GPTA S 08/01/2020 94DAUS 41HRDS 54%RIP
93%R -219M 0.09% 9F 77%ILE
93%R 0.02% -3P 333CM\$ 321NM\$ 299FM\$ 339GM\$
7.1PL 2.2LIV 3.3DPR 3.3CCR 3.9HCR 2.71SCS
0.2MFV 0.4DAB 0.1KET 0.1MAS 0.9MET 0.3RPL 4.62HTI
AJCA 08/01/2020 60DAUS
GPTAT 89%R 0.8 GJUI 7.9 GJPI 85%R 93

DAM:
MISS METALICA FELICITY
USA 173544644 GT9K BBR 100 JH1F

SHE IS DUE 11/21/2020

CDCB GPTA S 10/06/2020 ORECS 75%R 35%ILE
-949M 0.11% -24F 0.06% -23P -1CM\$ -13NM\$ -38FM\$
2.3PL 1.3LIV 2.5DPR 2.4CCR 2.6HCR 2.82SCS 44GM\$
-0.1MFV 0.0DAB -0.5KET 1.2MAS 0.7MET 0.3RPL 0.90HTI
AJCA 10/06/2020 GPTAT 76%R 0.9 GJUI 8.2

BW METALICA-ET
USA 117961544 GT50K BBR 100 JH1C 7JE1251
CDCB GPTA S 08/01/2020 1618DAUS 366HRDS 23%RIP
99%R -354M 0.07% -2F 37%ILE
99%R 0.02% -8P 152CM\$ 143NM\$ 127FM\$ 176GM\$
2.6PL 2.8LIV 2.5DPR 1.9CCR 2.0HCR 2.77SCS
0.0MFV 0.1DAB -0.2KET 1.5MAS 1.1MET 0.2RPL 3.32HTI
AJCA 08/01/2020 624DAUS
GPTAT 98%R 0.7 GJUI 5.5 GJPI 97%R 41

ROYALTY RIDGE GOVERNOR FURIOUS 87%

USA 118847362
TATTOO /F436
DHIA HERD # 91-42-0083 CONTROL # 61
1-09 305 2 12130 4.7 575 3.4 411 90DCR 1420C
305 2X ME AVG 2L 15848M 690F 538P 1810C
PPA -4291M -187F -145P / YD -4082M -180F -145P
CDCB PTA 08/01/2020 2RECS 55%R 3%ILE
-1613M 0.11% -57F 0.01% -57P -410CM\$ -394NM\$ -362FM\$
0.1PL -0.4LIV 2.0DPR 3.4CCR 2.3HCR 3.08SCS -297GM\$
-0.2MFV -0.2DAB -1.0KET 1.0MAS 0.5MET 0.4RPL -1.99HTI
PA TYPE -0.1 JUI JPI 38%R -94
SIRE: GRIFFENS GOVERNOR-ET GJPI -106 3%ILE

GJPI 72%R -10
4TH SENIOR HEIFER, 2019 WESTERN NATIONAL JR SHOW
2ND SENIOR HEIFER, 2019 CA STATE FAIR JUNIOR SHOW
2ND SENIOR HEIFER, 2019 CALIFORNIA STATE FAIR
1ST SENIOR HEIFER, 2019 CA SPRING JR JERSEY SHOW
RES JUNIOR CHAMPION, 2019 CA SPRING JR JERSEY SHOW
3RD SENIOR HEIFER, 2019 CA SPRING JERSEY SHOW

NEXT DAM:
FAMILY HILL JADE FIREY-ET 95%
7-00 305 2 19640 5.0 975 3.4 671 96DCR 2318C
SIRE: GIPRAT BELLES JADE-ET JPI -55 9%ILE

4TH DAM:
FAMILY HILL AVERY FIRE 95%
7-02 305 2 22170 4.3 943 3.4 747 96DCR 2541C
SENIOR & GRAND CHAMPION, 2007 WESTERN NATIONAL SHOW
BEST BRED & OWNED SR ANIMAL, 2007 WESTERN NATIONAL
1ST 4-YEAR-OLD, 2007 WESTERN NATIONAL JERSEY SHOW
2ND SR 2-YEAR-OLD, 2005 WESTERN NATIONAL
2ND PREMIER PERFORMANCE COW IN CLASS, 2005 ALL
AMERICAN JERSEY SHOW

NEXT THREE DAMS ARE EXCELLENT



FAMILY HILL AVERY FIRE
Fourth Dam of Lot 40



FAMILY HILL SAMBO FERN, E-95%
From the Same Family as Lot 40



**PLEASANT NOOK BERRETTA
FELICE, E-95%**
From the Same Family as Lot 40

SISTER(S):
ROYALTY RIDGE FIREYS FERRARI 86%
4-00 272 2 11860 4.2 500 3.6 426 98DCR 1391C
3RD SR 2-YEAR-OLD, 2017 WESTERN NATIONAL JR SHOW
5TH SR 2-YEAR-OLD, 2017 WESTERN NATIONAL
ROYALTY RIDGE SHOWDOWN FRENZY 84%
1-09 305 2 13970 5.5 773 3.8 525 95DCR 1816C

68th All American
Jersey Sale



VALHALLA JUDE LESLIE, VG-89%
From the Same Family as Lot 41

LOT 41 VALHALLA CASINO LAYLA USA 174078777

BORN 12/10/2019 TATTOO /V226 P0
FEMALE EFI 6.9%

HALL, MARTIN E
WESTBY, WI
608-634-2051

BREEDER & OWNER

PA -1224M -39F -28P
-228CM\$ -240NM\$ -269FM\$
-0.8PL 0.4DPR -0.1CCR 0.6HCR 3.12SCS
PA TYPE 1.0 JPI 31%R -74
ST SR DF RA RW RL FA FU
1.5 0.6 0.5 H1.0 0.9 PO.6 SO.6 1.7
RH RUW UC UD TP TL RTR RTS
0.9 0.6 0.7 S1.9 C1.5 SO.3

TJF VISIONARY REGENCY

USA 067248196 GT80K BBR 100 JH1F 14JE662
CDCB GPTA S 08/01/2020 3194DAUS 234HRDS 13%RIP
99%R 1152M -0.14% 25F 61%ILE
99%R 0.03% 49P 264CM\$ 245NM\$ 201FM\$ 172GM\$
1.5PL -3.0LIV -2.5DPR -1.3CCR 2.1HCR 3.21SCS
-0.1MFV 0.4DAB 0.0KET -3.8MAS -0.9MET -0.1RPL -6.18HTI
AJCA 08/01/2020 1295DAUS
GPTAT 99%R 1.3 GJUI 6.1 GJPI 97%R 59

CHILLI PREMIER CINEMA-ET 93%

USA 071577202 GT50K BBR 100 JH1F
DHIA HERD # 23-63-4533 CONTROL # 20895
1-11 305 2 16691 4.9 812 3.7 625 87DCR 2163C
2-11 305 2 21669 5.4 1179 3.8 820 91DCR 2838C
4-01 305 2 21170 5.6 1187 3.9 824 91DCR 2852C
305 2X ME AVG 3L 21304M 1146F 803P 2779C
PPA -3376M -45F -56P / YD -2871M -28F -47P
CDCB GPTA S 10/06/2020 3RECS 87%R 22%ILE
-1355M 0.21% -24F 0.11% -27P -57CM\$ -77NM\$ -123FM\$
0.7PL 1.0LIV 1.0DPR -0.1CCR 0.5HCR 3.06SCS -42GM\$
0.0MFV 0.1DAB 0.1KET 0.0MAS 0.5MET 0.3RPL 0.94HTI
AJCA 10/06/2020 GPTAT 85%R 1.2 GJUI 13.4
GJPI 82%R -33

SELLING OPEN

SIRE:

ELLIOTTS REGENCY CASINO-ET 14JE725
JE840003125141657 GT50K BBR 100 JH1F
CDCB GPTA S 08/01/2020 866DAUS 173HRDS 85%RIP
98%R -320M 0.05% -4F 31%ILE
98%R 0.09% 8P 125CM\$ 100NM\$ 43FM\$ 95GM\$
1.7PL 0.5LIV 0.2DPR -0.1CCR 1.9HCR 3.15SCS
0.0MFV 0.3DAB 0.0KET -2.1MAS -0.2MET 0.1RPL -2.30HTI
AJCA 08/01/2020 447DAUS
GPTAT 97%R 1.9 GJUI 15.5 GJPI 91%R 14

DAM:

VALHALLA DISHAUN LOLA
USA 173753415
TATTOO /V192

PA -2129M -75F -63P
-581CM\$ -580NM\$ -580FM\$
-3.2PL 0.5DPR -0.2CCR -0.8HCR 3.10SCS
PA TYPE 0.2 JPI 32%R -163

RONDE GOLDEN DISHAUN-ET

USA 113893274 GT50K BBR 100 JH1F 76JE153
CDCB GPTA S 08/01/2020 82DAUS 35HRDS 4%RIP
92%R -1865M 0.09% -73F 2%ILE
93%R 0.07% -54P -559CM\$ -561NM\$ -568FM\$ -471GM\$
-3.9PL -2.6LIV 0.2DPR 0.0CCR -1.2HCR 3.01SCS
0.0MFV -0.3DAB -0.3KET 0.8MAS 1.0MET 0.3RPL 0.19HTI
AJCA 08/01/2020 55DAUS
GPTAT 88%R 0.2 GJUI 4.3 GJPI 86%R -145

VAHALLA TEQUILA LOLLIPOP 91%

USA 119465071
TATTOO /V150
DHIA HERD # 31-58-0033 CONTROL # 122
4-07 305 2 16140 4.8 778 3.5 561 101DCR 1939C
305 2X ME AVG 1L 15844M 769F 554P 1914C
PPA -3630M -99F -112P / YD -4397M -138F -141P
CDCB PTA 08/01/2020 1RECS 49%R 0%ILE
-2392M 0.21% -76F 0.08% -72P -603CM\$ -598NM\$ -592FM\$
-2.5PL -1.7LIV 0.8DPR -0.3CCR -0.4HCR 3.18SCS -504GM\$
0.0MFV -0.4DAB -0.3KET -0.4MAS 0.7MET 0.2RPL -2.52HTI
AJCA 08/01/2020 PTAT 31%R 0.1 JUI 8.0
JPI 40%R-180
SIRE: TOWER VUE PRIME TEQUILA-ET GJPI -206 1%ILE

SISTER(S):

VAHALLA DEVINE LINN 90%
5-02 305 2 13050 5.2 675 3.7 477 97DCR 1649C

NEXT DAM:

VALHALLA LEGACY LYNN 92%
8-01 305 2 15350 4.3 664 3.9 600 60DCR 1898C
SIRE: VALHALLA WAIT LEGACY

4TH DAM:

VALHALLA VINDICATION LYNN

NEXT DAM IS EXCELLENT-90%



EGGINK JADE BETSY-ET
Great-Grandam of Lot 42

LOT 42 EGGINK JOEL BREE USA 173965328

BORN 09/02/2019 TATTOO E157/E157 PO
FEMALE EFI 6.7%

EGGINK, ROD
BECKER, MN
763-234-7419

BREEDER & OWNER

PA -1495M -57F -37P
-298CM\$ -306NM\$ -328FM\$
-0.2PL 1.7DPR 1.8CCR 0.6HCR 3.18SCS
PA TYPE 0.5 JPI 33%R -88
ST SR DF RA RW RL FA FU
1.3 0.7 -0.3 H1.9 1.0 PO.6 S1.3 1.8
RH RUW UC UD TP TL RTR RTS
0.2 -0.3 0.3 S2.6 CO.1 L0.2

TOLLENAARS IMPULS LEGAL 233-ET
USA 061929249 GTHD BBR 100 JH1C 29JE3506
CDCB GPTA S 08/01/2020 13486DAUS 1609HRDS 5%RIP
99%R -108M -0.07% -20F 14%ILE
99%R 0.01% -2P -38CM\$ -40NM\$ -44FM\$ 6GM\$
0.6PL 0.3LIV 1.5DPR 2.4CCR 2.3HCR 3.00SCS
0.2MFV 0.3DAB 1.0KET -1.0MAS 0.6MET 0.1RPL 3.14HTI
AJCA 08/01/2020 5903DAUS
GPTAT 99%R 0.1 GJUI 2.0 GJPI 99%R 13

SELLING OPEN

SIRE:
GUIMO JOEL-ET
JECAN000106797223 GT50K BBR 100 JH1F 200JE384
CDCB GPTA S 08/01/2020 3753DAUS 966HRDS 7%RIP
99%R -1590M 0.09% -59F 3%ILE
99%R 0.08% -42P -368CM\$ -371NM\$ -382FM\$ -311GM\$
-1.7PL -0.7LIV 0.0DPR 0.0CCR 1.0HCR 3.28SCS
0.1MFV 0.1DAB 0.4KET 0.9MAS 1.2MET 0.3RPL 4.13HTI
AJCA 08/01/2020 780DAUS
GPTAT 98%R 1.2 GJUI 16.0 GJPI 97%R -112

DAM:
EGGINK MY O MY BRIDGETTE
USA 173406546
TATTOO E152/E152
DHIA HERD # 42-72-0079 CONTROL # 245
PPA -2202M -120F -47P / YD -429M -127F 7P
CDCB PTA 08/01/2020 1RECS 42%R 8%ILE
-1399M 0.06% -55F 0.10% -32P -227CM\$ -241NM\$ -274FM\$
1.3PL 2.1LIV 3.3DPR 3.6CCR 0.2HCR 3.07SCS -151GM\$
0.1MFV -0.2DAB -0.1KET 0.5MAS 0.5MET 0.2RPL 1.14HTI
PA TYPE -0.3 JUI JPI 36%R -64

NEXT DAM:
EGGINK JADE BETSY-ET
4-00 305 2 12670 6.2 786 3.9 489 96DCR 1693C
RES GRAND CHAMPION, 2005 MN STATE FAIR 4-H SHOW
RES GRAND CHAMPION, 2006 MN STATE FAIR 4-H SHOW
3RD JR 2-YEAR-OLD, 2005 MN STATE FAIR OPEN SHOW
4TH JR 3-YEAR-OLD, 2006 MN STATE FAIR OPEN SHOW
4TH 4-YEAR-OLD, 2007 MINNESOTA STATE FAIR OPEN SHOW
SIRE: GIPRAT BELLES JADE-ET JPI -55 9%ILE

4TH DAM:
RENMOOR REMAKE BOBBIE
5-06 298 2 20598 5.8 1201 3.8 774 99DCR 2678C
GRAND CHAMPION, 2000 NEBRASKA STATE 4-H SHOW
GRAND CHAMPION, 2001 MINNESOTA STATE 4-H SHOW
GRAND CHAMPION, 2002 MINNESOTA STATE 4-H SHOW
RESERVE GRAND CHAMPION, 2000 MN STATE 4-H SHOW
RESERVE GRAND CHAMPION, 2003 MN STATE 4-H SHOW

NEXT FOUR DAMS ARE VERY GOOD OR EXCELLENT

FERMAR PARAMOUNT JOY EX 94-2E (CAN)
JECAN000104419880 GT45K BBR 100 JH1C
DHIA HERD # 33-87-0722 CONTROL # 31
3-01 305 2 21400 5.2 1116 4.1 873 CAN 3001C
4-11 305 2 20860 5.1 1065 3.7 778 CAN 2692C
6-11 305 2 21090 5.1 1079 3.6 751 DHIR 2597C
8-03 305 2 17130 5.1 870 3.5 594 103DCR 2053C
305 2X ME AVG 4L 21962M 1112F 848P 2894C
CDCB GPTA S 10/06/2020 ORECS 87%R 2%ILE
-1644M 0.03% -74F 0.07% -46P -417CM\$ -418NM\$ -425FM\$
-1.9PL 1.6LIV 1.8DPR 1.1CCR 0.0HCR 3.17SCS -323GM\$
0.0MFV 0.0DAB -0.2KET 1.9MAS 1.2MET 0.4RPL 3.73HTI
AJCA 10/06/2020 GPTAT 84%R 0.6 GJUI 7.5
GJPI 83%R -117

RIVER VALLEY MARMIE MY-O-MY-ET
JEB40003011049732 GT80K BBR 100 JH1F 7JE5003
CDCB GPTA S 08/01/2020 121DAUS 59HRDS 10%RIP
93%R -1162M 0.11% -34F 8%ILE
94%R 0.11% -21P -138CM\$ -160NM\$ -208FM\$ -85GM\$
0.3PL 1.4LIV 2.9DPR 2.7CCR -0.7HCR 3.01SCS
0.2MFV -0.2DAB 0.3KET -0.4MAS 0.4MET -0.1RPL
0.84HTI
AJCA 08/01/2020 47DAUS
GPTAT 87%R -0.3 GJUI -2.1 GJPI 87%R -40

EGGINK KONSPIRACY BRANDY 94%
USA 118608424
TATTOO E143/
DHIA HERD # 42-72-0079 CONTROL # 999
2-01 305 2 11658 4.9 572 3.6 415 94DCR 1435C
3-04 288 2 14535 5.3 777 3.9 568 96DCR 1966C
4-06 279 2 13940 4.7 660 3.8 532 96DCR 1795C
5-09 305 2 17880 4.9 876 3.5 623 97DCR 2153C
305 2X ME AVG 4L 15885M 782F 582P 1999C
PPA -1868M -77F -45P / YD -3201M -117F -86P
CDCB PTA 08/01/2020 5RECS 55%R 6%ILE
-1822M 0.12% -65F 0.09% -50P -295CM\$ -301NM\$ -316FM\$
2.2PL 2.7LIV 3.6DPR 4.4CCR 1.1HCR 3.04SCS -199GM\$
0.0MFV -0.2DAB -0.5KET 1.4MAS 0.6MET 0.5RPL 1.43HTI
AJCA 08/01/2020 PTAT 29%R -0.2 JUI 2.3
JPI 44%R -85
SIRE: AVONLEA KOOKIES KONSPIRACY-ET GJPI -142 3%ILE

SISTER(S):
EGGINK MASON BAMBI 90%
7-00 305 2 14610 4.5 656 3.7 537 96DCR 1794C

**68th All American
Jersey Sale** ★



RENMOOR REMAKE BOBBIE
Fourth Dam of Lot 42

LOT 43 HF MAGICIAN GEORGIA JE840003149142014

BORN 09/25/2019 PO
 FEMALE EFI 3.6% AMERICAN ID 116/116

HERSHBERGER EMMA, ELLA & WILLB BREEDER & OWNER
 CASSTOWN, OH

PA -1993M -72F -64P
 -428CM\$ -418NM\$ -400FM\$
 0.7PL 2.7DPR 3.9CCR 1.1HCR 3.10SCS
 PA TYPE 0.6 JPI 28%R -119
 ST SR DF RA RW RL FA FU
 0.8 0.2 -0.3 H1.8 1.0 P1.6 S1.0 2.4
 RH RUW UC UD TP TL RTR RTS
 0.2 -0.3 -0.2 S2.4 C0.6 L0.5

SV JADE HIRED GUN-ET
 USA 115093063 GT50K BBR 100 JH1F 94JE3720
 CDCB GPTA S 08/01/2020 2731DAUS 855HRDS 6%RIP
 99%R -1907M 0.22% -50F 3%ILE
 99%R 0.10% -50P -325CM\$ -334NM\$ -355FM\$ -202GM\$
 -0.1PL -0.8LIV 3.8DPR 4.7CCR 0.9HCR 3.13SCS
 0.0MFV -0.8DAB -0.9KET 2.4MAS 0.7MET 0.5RPL -0.02HTI
 AJCA 08/01/2020 1761DAUS
 GPTAT 99%R 0.1 GJUI 4.1 GJPI 97%R -89

SELLING OPEN

SIRE:
 KCJF HIRED MAGICIAN
 JE840003138865447 GT99K BBR 100 JH1F 7JE1705
 CDCB GPTA S 08/01/2020 0%RIP
 77%R -2094M 0.25% -54F 3%ILE
 77%R 0.09% -60P -263CM\$ -266NM\$ -273FM\$ -131GM\$
 1.5PL -0.2LIV 3.9DPR 5.6CCR 1.4HCR 3.08SCS
 0.0MFV -0.5DAB -0.7KET 1.8MAS 0.8MET 0.3RPL 0.45HTI
 AJCA 08/01/2020 ODAUS
 GPTAT 78%R 0.9 GJUI 13.5 GJPI 73%R -72

KCJF MOLLYS REGENCY MARTINI-ET 95%
 USA 117412161 GT13K BBR 100 JH1F
 TATTOO C837/C837
 DHIA HERD # 61-60-0034 CONTROL # 837
 2-04 208 2 12740 4.5 570 3.5 451 84DCR 1536C
 3-01 305 2 18840 6.0 1122 3.4 638 95DCR 2204C
 4-03 305 2 19890 4.5 889 3.4 677 95DCR 2339C
 6-01 246 2 17740 3.6 632 3.9 692 78DCR 1977C
 305 2X ME AVG 5L 20727M 949F 730P 2412C
 PPA -2719M -165F -113P / YD -2785M -168F -118P
 CDCB GPTA S 10/06/2020 5RECS 84%R 4%ILE
 -1574M 0.00% -77F -0.02% -61P -369CM\$ -347NM\$ -299FM\$
 2.2PL 0.9LIV 4.6DPR 6.1CCR 1.4HCR 2.97SCS -198GM\$
 -0.2MFV -0.2DAB -0.6KET 0.0MAS 0.8MET 0.2RPL -3.26HTI
 AJCA 10/06/2020 GPTAT 83%R 0.1 GJUI 6.8
 GJPI 78%R -79

DAM:
 JEMI GENTRY GORGEOUS-ET
 USA 173262957
 TATTOO EB105/
 DHIA HERD # 31-55-9020 CONTROL #
 2-04 84%
 ST SR DF RA RW RL FA FU RH RUW UC UD TP TL RTR RTS
 35 25 37 18 30 22 25 43 35 28 28 40 28 26 34 28

RAPID BAY INDIANA GENTRY-ET
 JECAN000105762718 91JE5424
 CDCB PTA 08/01/2020 167DAUS 81HRDS 14%RIP
 93%R -1880M 0.08% -76F 2%ILE
 94%R 0.00% -68P -561CM\$ -534NM\$ -482FM\$ -427GM\$
 -1.0PL -1.3LIV 1.4DPR 2.0CCR 1.7HCR 3.36SCS
 0.0MFV -0.2DAB -0.1KET 1.4MAS 0.2MET 0.2RPL 1.60HTI
 AJCA 08/01/2020 152DAUS
 PTAT 91%R 1.2 JUI 7.3 JPI 84%R -162

PA -1891M -90F -68P
 -592CM\$ -571NM\$ -528FM\$
 -0.2PL 1.6DPR 2.1CCR 0.7HCR 3.12SCS
 PA TYPE 0.3 JPI 38%R -166

SHEER GRACE 95%
 JECAN000008526734 GI BBR 100 JH1F
 TATTOO HER/64L
 DHIA HERD # 23-28-0901 CONTROL # 21146
 2-01 278 3 12110 4.8 581 3.6 436 85DCR 1507C
 4-02 299 2 17150 4.7 813 3.7 628 99DCR 2171C
 5-02 305 2 15650 4.4 689 3.6 571 92DCR 1894C
 6-07 305 2 18000 4.3 776 3.6 647 97DCR 2139C
 305 2X ME AVG 5L 16052M 718F 586P 1957C
 PPA -6086M -280F -190P / YD -4716M -231F -158P
 CDCB GPTA S 10/06/2020 5RECS 80%R 0%ILE
 -1902M -0.06% -104F 0.01% -68P -623CM\$ -607NM\$ -573FM\$
 0.7PL 2.0LIV 1.7DPR 2.2CCR -0.3HCR 2.87SCS -523GM\$
 0.0MFV -0.3DAB -0.6KET 0.6MAS 0.2MET 0.3RPL -0.81HTI
 AJCA 10/06/2020 GPTAT 68%R -0.5 GJUI 3.3
 GJPI 67%R-170

SISTER(S):
 GORDONS COUNCILLER GIDGET 91%
 5-09 305 3 15790 5.5 861 3.6 569 91DCR 1967C
 5TH AGED COW, 2009 INDIANA STATE FAIR
 OBLONG VALLEY CENT GRACIE-ET 85%
 4-00 305 2 12200 3.4 418 3.7 451 93DCR 1297C
 AMAZING GRACE OF ARETHUSA 92%
 3-02 301 2 17640 6.2 1099 4.0 707 96DCR 2448C
 ARETHUSA VALIANT GUCCI-ET 91%
 6-06 305 2 20580 4.9 1004 3.4 705 97DCR 2436C
 ARETHUSA VALIANT GUESS-ET 89%
 4-08 305 3 15610 4.3 666 3.3 522 101DCR 1787C
 ARETHUSA SAMURAI GEISHA 91%
 5-09 305 2 16960 4.2 714 3.5 601 98DCR 1975C
 ARETHUSA MINISTER GISELLE-ET 90%
 4-04 305 2 16040 5.7 916 3.6 577 87DCR 1995C
 RESERVE JUNIOR CHAMPION, 2009 & 2010 MID-ATLANTIC
 REGIONAL SHOW
 ARETHUSA MINISTER GYPSY-ET 87%
 3-03 305 2 17480 4.4 764 3.5 604 87DCR 2058C
 ROSSLAND ACTION GRETLE-ET 87%
 2-02 305 3 17410 3.8 667 3.5 615 93DCR 1921C
 ROSSLAND SUREFIRE GLORIA-ET 90%
 4-01 305 2 19990 4.1 817 3.7 735 97DCR 2328C
 ROSSLAND PREMIER GENEVA-ET 88%
 2-11 305 2 18880 5.6 1059 4.0 749 96DCR 2593C
 ROSSLAND PREMIER GRACIE-ET 90%
 2-09 299 2 19940 5.0 1005 4.1 820 95DCR 2750C

SIRE: GIPRAT BELLES BY WHOM-ET GJPI -144 2%ILE
 SISTER(S):
 BRIDON SC GINA EX 92-2E (CAN)
 7-02 305 2 24573 4.4 1091 3.4 829 CAN 2864C
 5TH JR 2-YEAR-OLD, 2006 ROYAL WINTER FAIR
 NOMINATED ALL-CANADIAN JR 2-YEAR-OLD, 2006
 BRIDON RES GLORIA-ET VG 87 (CAN)
 2-05 305 2 19199 4.4 842 3.6 697 CAN 2314C
 JR CHAMPION, 2006 OLDS FAIR & 2007 CALGARY CLASSIC
 RES JUNIOR CHAMPION, 2007 WEST CAN LIVESTOCK EXPO
 1ST SR 3-YEAR-OLD, 2009 WEST CANADIAN LIVESTOCK EXPO
 BRIDON SULTAN VIRTUE-ET
 4-07 305 2 22870 4.6 1052 3.4 776 CAN 2681C
 BRIDON IATOLA POLISH-ET VG 88 (CAN)
 5-04 305 2 25457 4.4 1131 3.5 880 CAN 3027C
 NOMINATED ALL ONTARIO SR 3-YEAR-OLD, 2013
 NOMINATED ALL ONTARIO SR 2-YEAR-OLD, 2012
 1ST SR 2-YEAR-OLD, 2012 ONTARIO SPRING SHOW
 3RD SR 3-YEAR-OLD, 2013 ONTARIO SPRING SHOW
 BRIDON IATOLA BEAUTY-ET VG 86 (CAN)
 5-01 305 2 23627 0.5 108 3.8 908 CAN 1453C

NEXT DAM:
 PREMONITION GRACE EX 95-2E (CAN)
 3-06 305 2 23236 4.2 983 3.7 862 CAN 2771C
 GRAND CHAMPION, 2005 ONTARIO SPRING SHOW
 GRAND CHAMPION, 2004 ONTARIO SPRING DISCOVERY
 GRAND CHAMPION, 2002 STRATFORD RESERVE
 GRAND CHAMPION, 2004 ROYAL WINTER FAIR
 ALL CANADIAN SR 3-YEAR-OLD, 2002
 ALL CANADIAN 5-YEAR-OLD, 2004
 RESERVE ALL CANADIAN MATURE COW, 2005
 SIRE: BRIDON PREMONITION-ET JPI -293 0%ILE

4TH DAM:
 SPECIAL MARY 90%
 3-08 305 2 15160 3.4 520 3.3 497 DHIR 1478C



SHEER GRACE
 Grandam of Lot 43



PREMONITION GRACE
 Great-Grandam of Lot 43



GORDONS COUNCILLER GIDGET
 Sister to the Dam of Lot 43



ARETHUSA VALIANT GUCCI-ET
 Sister to the Dam of Lot 43



BRIDON IATOLA POLISH-ET
 Sister to the Grandam of Lot 43

LOT 44 BUDJON-VAIL GOT THE VERDICT JE840003125434825

BORN 03/01/2016 TATTOO /BJ49
DHIA HERD # 43-19-0236 CONTROL # 94
FEMALE EFI 4.7%

3-00 184 2 5450 5.1 277 3.7 203 81DCR 702C
305 2X ME AVG 1L 8274M 427F 315P 1090C

3-05 87%
ST SR DF RA RW RL FA FU RH RUW UC UD TP TL RTR RTS
28 34 36 23 32 27 29 32 37 36 33 36 40 27 40 32

PPA -4920M -163F -148P / YD -5930M -190F -182P
CDCB PTA 08/01/2020 1RECS 48%R 1%ILE
-1819M 0.12% -64F 0.08% -52P -523CM\$ -522NM\$ -524FM\$
-3.4PL -1.0LIV -0.8DPR -1.1CCR -0.4HCR 3.22SCS -468GM\$
-0.1MFV -0.3DAB -0.6KET 0.5MAS 0.5MET 0.3RPL -1.88HTI
AJCA 08/01/2020 PTAT 43%R 0.6 JUI 5.0

JPI 41%R-160
ST SR DF RA RW RL FA FU
0.8 0.8 -0.2 H1.7 1.1 P1.1 S0.4 1.1
RH RUW UC UD TP TL RTR RTS
0.1 0.4 0.5 S1.2 C1.1 L0.6 C1.0 B0.3

BRED: 03/01/2020 DUE: 12/05/2020 TO
REICH-DALE SIRWOOD
JE840003145431451
PA -2009M -59F -50P
-347CM\$ -359NM\$ -390FM\$
-0.6PL 1.7DPR 1.4CCR 0.3HCR 3.17SCS
PA TYPE 1.0 JPI 40%R -115

1ST JUNIOR YEARLING, 2017 KY STATE FAIR JR SHOW
4TH JUNIOR YEARLING, 2017 KY STATE FAIR

SIRE:
RIVER VALLEY JUDGES VERDICT-ET
JE84000311049728 GT80K BBR 100 JH1F 7JE5001
CDCB GPTA S 08/01/2020 181DAUS 79HRDS 8%RIP
94%R -1401M 0.13% -42F 3%ILE
95%R 0.10% -32P -313CM\$ -326NM\$ -357FM\$ -305GM\$
-2.2PL 0.9LIV -0.8DPR -1.3CCR 0.0HCR 3.15SCS
0.0MFV -0.1DAB -0.3KET 1.2MAS 0.2MET 0.2RPL 1.46HTI
AJCA 08/01/2020 138DAUS
GPTAT 92%R 0.6 GJUI 3.7 GJPI 89%R -106

DAM:
BUDJON-VAIL TEQUILA GLAMOUR-ET
USA 118824329
TATTOO BJ30/
DHIA HERD # 35-56-1566 CONTROL # 30
2-03 305 2 15320 5.0 771 3.8 583 84DCR 2017C
3-06 305 2 16160 5.1 823 3.8 607 94DCR 2100C
305 2X ME AVG 2L 17997M 906F 682P 2361C

2-07 88% 3-09 90%
ST SR DF RA RW RL FA FU RH RUW UC UD TP TL RTR RTS
52 35 50 23 45 28 35 27 47 39 31 26 31 33 35 33
PPA -3795M -160F -112P / YD -3114M -137F -93P
CDCB PTA 08/01/2020 2RECS 59%R 0%ILE
-1842M 0.09% -72F 0.05% -57P -630CM\$ -621NM\$ -606FM\$
-4.6PL -3.0LIV -0.8DPR -1.1CCR -0.9HCR 3.28SCS -546GM\$
-0.1MFV -0.5DAB -0.9KET -0.1MAS 0.7MET 0.4RPL -4.08HTI
AJCA 08/01/2020 PTAT 53%R 0.5 JUI 6.3
JPI 53%R-191

SISTER(S):
COZZ-MAR THUNDER GENEVIEVE 90%
3-11 305 2 19700 5.1 1000 3.7 736 87DCR 2546C
3RD 4-YEAR-OLD, 2007 WESTERN NATIONAL
BUDJON-VAIL GINGER ALE-ET 90%
3-04 305 3 22260 4.6 1014 3.4 759 96DCR 2622C
RESERVE JUNIOR CHAMPION, 2008 WI STATE SHOW JUNIOR
SHOW, WI STATE JUNIOR SHOW & WISCONSIN STATE FAIR
BUDJON-VAIL GEORGINA-ET 94%
8-05 305 2 17170 5.1 880 3.6 617 98DCR 2133C
1ST 5-YEAR-OLD, 2012 MIDWEST JAMBOREE
BUDJON-VAIL SULTAN GUCCI-ET 93%
7-09 305 2 23570 5.1 1191 3.7 876 95DCR 3030C
RESERVE SENIOR & RESERVE GRAND CHAMPION, 2011
CALIFORNIA SPRING JERSEY SHOW
1ST JR 3-YEAR-OLD, 2010 WISCONSIN SPRING SPECTACULAR
2ND 4-YEAR-OLD, 2011 CALIFORNIA SPRING JERSEY SHOW
3RD JR 2-YEAR-OLD, 2009 WISCONSIN SPRING SPECTACULAR
BUDJON-VAIL SAMBO GODIVA-ET 91%
6-06 305 2 19400 4.7 915 3.6 707 98DCR 2444C
BUDJON-VAIL JADE GIANNA-ET 94%
7-04 305 2 27150 4.9 1342 3.6 981 98DCR 3392C
BUDJON-VAIL SAMBO GLENNA-ET 92%
5-04 295 3 25870 6.4 1650 3.3 860 90DCR 2970C
BUDJON-VAIL SAMBO GLITZ-ET 92%
7-00 305 2 27200 4.8 1317 3.4 925 96DCR 3196C
BUDJON-VAIL ACTION GABRIELLE-ET 91%
3-07 282 2 17540 4.2 728 3.4 597 96DCR 1991C
3RD SR 2-YEAR-OLD, 2014 KENTUCKY STATE FAIR

DOHLE, GRANT HAVEN OWNER
HALF WAY, MO
417-267-6714

VAIL PETER & BUDJON FARMS BREEDER
LOMIRA, WI

AVONLEA CF GT BALLS OF FIRE-ET
JECAN000010989464 GT50K BBR 100 JH1F 7JE1124
CDCB GPTA S 08/01/2020 1073DAUS 483HRDS 7%RIP
99%R -1139M 0.06% -43F 3%ILE
99%R 0.07% -27P -285CM\$ -293NM\$ -315FM\$ -258GM\$
-0.9PL 1.8LIV 0.5DPR 0.3CCR 1.9HCR 3.13SCS
0.0MFV 0.3DAB -0.3KET 2.3MAS 0.2MET 0.2RPL 5.19HTI
AJCA 08/01/2020 648DAUS
GPTAT 98%R 0.0 GJUI -2.7 GJPI 96%R -89

AVONLEA IATOLA VICTORIA 94%
JECAN000010989478 GT8K BBR 100 JH1F
TATTOO /428X
DHIA HERD # 33-87-0722 CONTROL # 16
2-00 305 2 12880 4.9 633 3.6 464 100DCR 1604C
3-01 305 2 17409 4.6 808 3.6 629 102DCR 2165C
305 2X ME AVG 3L 15062M 739F 558P 1926C
PPA -1767M -61F -49P / YD -2536M -87F -67P
CDCB GPTA S 10/06/2020 5RECS 89%R 7%ILE
-1409M 0.10% -48F 0.08% -36P -244CM\$ -253NM\$ -273FM\$
-0.3PL 0.6LIV 0.8DPR 0.8CCR -0.3HCR 3.07SCS -199GM\$
-0.1MFV -0.4DAB -0.3KET 0.3MAS 0.3MET 0.4RPL -2.32HTI
AJCA 10/06/2020 GPTAT 85%R 0.7 GJUI 9.8
GJPI 83%R -74

TOWER VUE PRIME TEQUILA-ET
USA 114816452 GTHD BBR 100 JH1F 76JE156
CDCB GPTA S 08/01/2020 5422DAUS 1552HRDS 7%RIP
99%R -2064M 0.22% -57F 1%ILE
99%R 0.09% -58P -599CM\$ -596NM\$ -599FM\$ -588GM\$
-3.9PL -4.8LIV -3.3DPR -4.6CCR -2.0HCR 3.38SCS
0.0MFV -0.5DAB -0.3KET -1.6MAS 1.0MET 0.3RPL -4.90HTI
AJCA 08/01/2020 3584DAUS
GPTAT 99%R 1.1 GJUI 12.1 GJPI 99%R -206

LLOLYN JUDE GRIFFEN-ET 95%
JECAN000010211882 GI BBR 100 JH1F
TATTOO OPZ16K/16K
DHIA HERD # 35-14-1833 CONTROL # 1318
3-06 200 2 14000 4.3 604 3.3 460 78DCR 1588C
5-00 305 2 27980 5.2 1456 3.5 978 91DCR 3380C
365 2 31431 5.2 1635 3.6 1127 DHIR 3897C
6-11 305 2 24470 4.6 1129 3.4 826 92DCR 2853C
9-05 305 2 24210 5.1 1235 3.6 860 97DCR 2973C
305 2X ME AVG 5L 20402M 1008F 720P 2489C
PPA -2117M -104F -73P / YD -3052M -142F -107P
CDCB GPTA S 10/06/2020 4RECS 90%R 0%ILE
-1947M 0.06% -82F 0.02% -68P -630CM\$ -612NM\$ -575FM\$
-3.4PL -1.2LIV 3.4DPR 4.5CCR 0.3HCR 3.11SCS -445GM\$
-0.1MFV -0.5DAB -1.6KET 1.5MAS 0.4MET 0.4RPL -2.27HTI
AJCA 10/06/2020 GPTAT 82%R -0.4 GJUI 1.3
GJPI 83%R-166
SENIOR & GRAND CHAMPION, 2005 ALL AMERICAN OPEN SHOW
SENIOR & GRAND CHAMPION, 2007 ALL AMERICAN OPEN SHOW
SENIOR & GRAND CHAMPION, 2007 CENTRAL NATIONAL
RES SENIOR & RES GRAND CHAMPION, 2010 CENTRAL NATIONAL
RESERVE SUPREME CHAMPION, 2007 CENTRAL NATIONAL
ALL AMERICAN AGED COW, 2007 ALL AMERICAN JERSEY SHOW
SIRE: MASTER C TOPS GJPI -222 0%ILE

SISTER(S):
LLOLYN JUDE GOLD 42D EX 90 (CAN)
3-06 303 2 18709 4.3 798 3.6 677 CAN 2216C
8 STAR BROOD COW IN CANADA, DECEMBER 2011
RESERVE JUNIOR CHAMPION, 1998 STRATFORD
RESERVE GRAND CHAMPION, 1998 ONTARIO DAIRY DISCOVERY
1ST 4-YEAR-OLD, 1999 ST-HYACINTHE
1ST 3-YEAR-OLD, 1998 OXFORD PARISH SHOW
3RD 2-YEAR-OLD, 1997 ONTARIO SPRING SHOW
3RD DRY COW, 2000 ST-HYACINTHE
SILVER AWARD ON 2-3 RECORD
LLOLYN CHARLIES GOLD-ET GP 83 (CAN)
4-05 292 2 13226 5.1 673 4.0 529 CAN 1813C
LLOLYN JUDE GOLDY-ET VG 86 (CAN)
10-04 295 2 15982 5.2 831 3.7 587 CAN 2030C

NEXT DAM:
LLOLYN FRED'S GOLD 31B EX-2E (CAN)
4-01 305 2 14895 5.2 770 3.9 578 CAN 2001C
RESERVE ALL CANADIAN SENIOR YEARLING IN MILK, 1994
2ND SR 2-YEAR-OLD, 1995 STRATFORD CHAMPIONSHIP SHOW
HONORABLE MENTION ALL CANADIAN SR 2-YEAR-OLD, 1995
SIRE: LLOLYN VEDAS TOPAZ FRED

4TH DAM:
LLOLYN TOPAZ GOLD 31X EX (CAN)
4-01 305 2 12729 5.4 688 4.0 512 CAN 1773C

NEXT DAM IS EXCELLENT IN CANADA



BUDJON-VAIL GOT THE VERDICT
Selling as Lot 44



LLOLYN JUDE GRIFFEN-ET
Grandam of Lot 44



BUDJON-VAIL SULTAN GUCCI-ET
Sister to the Dam of Lot 44



BUDJON-VAIL SAMBO GLENNA-ET
Sister to the Dam of Lot 44



COZZ-MAR THUNDER GENEVIEVE
Sister to the Dam of Lot 44

**DONATION HEIFER
LOT 45 JX JAZZY MINKO 8404 {4} JE840003204926423**

BORN 11/06/2019 P9
FEMALE EFI 9.3% AMERICAN ID 8404/8404

BREEDER & OWNER
LODI, WI
608-592-7856

PA 41M 34F 19P
339CM\$ 310NM\$ 246FM\$
3.2PL 0.5DPR 0.6CCR 1.5HCR 2.93SCS
PA TYPE 0.6 JPI 30%R 81
ST SR DF RA RW RL FA FU
0.3 0.5 0.4 H0.7 0.7 P0.2 S0.5 1.3
RH RUW UC UD TP TL RTR RTS
0.3 0.2 -0.3 S0.9 W0.5 L0.9

SELLING OPEN

ALL PROCEEDS FROM THE SALE OF JX JAZZY MINKO 8404
{4} WILL GO TO THE CHARLENE NARDONE NATIONAL JERSEY
QUEEN FUND.

SIRE:

JX FARIA BROTHERS MINKO {4}-ET 1JE1089
JE840003144724318 GT99K BBR 100 JH1C 0%RIP
CDCB GPTA S 08/01/2020
78%R 134M 0.17% 43F 86%ILE
78%R 0.10% 26P 396CM\$ 358NM\$ 277FM\$ 282GM\$
3.5PL 0.5LIV -1.1DPR -0.9CCR 0.6HCR 2.88SCS
0.2MFV 0.3DAB -0.2KET -0.4MAS -0.4MET -0.2RPL 2.15HTI
AJCA 08/01/2020 ODAUS
GPTAT 78%R 0.5 GJUI 2.1 GJPI 74%R 91

DAM:

JX JAZZY VANDRELL 6841 {3}

JE840003135649734
DHIA HERD # 35-11-0803 CONTROL # 6841

1-09 305 2 12020 5.9 708 4.2 505 101DCR 1749C
2-09 305 2 18290 6.1 1107 3.9 721 102DCR 2496C
305 2X ME AVG 2L 17890M 1049F 724P 2508C

2-00 80% 3-02 84%
ST SR DF RA RW RL FA FU RH RUW UC UD TP TL RTR RTS
38 37 38 18 35 20 29 36 39 32 28 24 35 27 32 21

PPA -237M 106F 40P / YD -47M 82F 35P
CDCB PTA 08/01/2020 2RECS 57%R 95%ILE
-53M 0.13% 24F 0.06% 11P 282CM\$ 261NM\$ 215FM\$
2.9PL 1.8LIV 2.0DPR 2.1CCR 2.3HCR 2.97SCS 269GM\$
0.2MFV 0.5DAB -0.2KET 0.5MAS -1.2MET 0.1RPL 4.54HTI
AJCA 08/01/2020 PTAT 49%R 0.7 JUI 3.4
JPI 47%R 70

JX FARIA BROTHERS BRAD STEVENS {5}
JE840003126052303 GT99K BBR 100 JH1C 1JE957
CDCB GPTA S 08/01/2020 225DAUS 20HRDS 55%RIP
96%R 577M 0.00% 27F 63%ILE
96%R 0.04% 29P 282CM\$ 258NM\$ 210FM\$ 175GM\$
2.9PL -2.1LIV -2.3DPR -1.3CCR 1.0HCR 2.78SCS
0.2MFV 0.0DAB 0.2KET -1.7MAS 0.0MET 0.0RPL -0.71HTI
AJCA 08/01/2020 49DAUS
GPTAT 88%R 0.8 GJUI 5.7 GJPI 89%R 65

JX FARIA BROTHERS MARVEL MESSI {3} 84%

JE840003011204183 GT8K BBR 100 JH1C
DHIA HERD # 74-97-4513 CONTROL # 511586
1-07 305 2 20240 5.6 1125 3.8 777 101DCR 2689C
3-06 305 2 25210 5.5 1396 3.9 994 101DCR 3441C
4-11 305 2 22780 5.8 1310 4.0 914 102DCR 3165C
305 2X ME AVG 4L 22592M 1289F 887P 3070C
PPA 1752M 208F 99P / YD 316M 129F 48P
CDCB GPTA S 10/06/2020 4RECS 91%R 91%ILE
-120M 0.17% 31F 0.07% 10P 243CM\$ 220NM\$ 170FM\$
1.3PL 1.9LIV -0.7DPR -1.4CCR -1.0HCR 2.95SCS 168GM\$
0.2MFV 0.4DAB -0.9KET 0.3MAS -1.9MET -0.4RPL 2.31HTI
AJCA 10/06/2020 GPTAT 86%R 0.6 GJUI 6.7
GJPI 86%R 52

JX FARIA BROTHERS VANDRELL {2}-ET

JE840003011609959 GT99K BBR 86 1JE892
CDCB GPTA M 08/01/2020 11898DAUS 231HRDS 27%RIP
99%R 218M -0.09% -9F 33%ILE
99%R 0.02% 12P 128CM\$ 119NM\$ 100FM\$ 145GM\$
2.7PL 3.7LIV 2.3DPR 2.7CCR 5.2HCR 3.01SCS
0.3MFV 1.1DAB -0.4KET -0.1MAS -2.4MET 0.2RPL 6.62HTI
AJCA 08/01/2020 1270DAUS
GPTAT 99%R 0.3 GJUI -0.2 GJPI 99%R 49M

JAZZY PRESENCE 6034 83%

JE840003127937363
DHIA HERD # 35-11-0803 CONTROL # 6034
PPA 132M 106F 27P / YD -195M 75F 13P
CDCB PTA 08/01/2020 4RECS 58%R 90%ILE
-115M 0.18% 33F 0.04% 5P 230CM\$ 215NM\$ 183FM\$
2.0PL 0.0LIV 1.6DPR 1.4CCR -0.6HCR 2.94SCS 219GM\$
0.1MFV -0.2DAB 0.1KET 0.9MAS -0.1MET 0.0RPL 1.75HTI
AJCA 08/01/2020 PTAT 42%R 0.2 JUI -0.2
JPI 43%R 54
SIRE: JER-Z-BOYZ PRESENCE {6}-ET GJPI 30 39%ILE

NEXT DAM:

SKN LOUIE BELLA 80%
SIRE: BHF-SSF PARADE LOUIE-ET GJPI -67 3%ILE

4TH DAM:

ROSIES BARBER BARBIE 88%
5-00 305 3 27020 4.5 1216 3.5 953 100DCR 3265C

Notes

Jersey Auction Live.com



*Tune in to a live sale from anywhere
and take home the you've always wanted!*

*Visit the JerseyAuctionLive.com on
sale day to keep up with all the action of the
All American and Pot O'Gold Sales.*

Scan me



JAL Webpage



USJersey

Greg Lavan, JMS Manager 614/216-8838

INDEX TO CONSIGNORS

CONSIGNOR	LE	RE	LOT
Ahlem Brothers, Hilmar, CA	45415	45415	4
Ahlem Farms Partnership, Hilmar, CA	57049	C7049	1
Aldrich, Corrina A, Salem, NY	PC80	PC80	19
Bachelor, Caylee, Orland, IN	158	158	20
Bening, Calvin, Arlington, MN	BJ07		34
.....	BJ09		9
Billings Farm & Museum, Woodstock, VT	321	321	25
Bohnert Jerseys, East Moline, IL	3972	3972	3
Borgmann, Ken, Dakota, IL	1054	1054	31
Brentwood Farms, Orland, CA	E522	E522	A
Crestbrooke and Lost Elm, Fond Du Lac, WI	431	431	28
Crothers, Anthony B, Pitcher, NY	492	492	29
Crothers, Maci, Pitcher, NY	418	418	30
De Groot Dairy Farms, Hanford, CA	27518	M518	2
Demmer, Lisa, Ellsworth, WI	03LD	03LD	8
Dohle, Grant Haven, Half Way, MO	7272	7272	22
.....		BJ49	44
Dreamroad/BSD, Johnstown, NY	978	978	24
Eggink Rod and Leroy, Becker, MN	E159	E159	32
Eggink, Rod, Becker, MN	E157	E157	42
Elite Cattle Company, Mount Horeb, WI	BJ94		13
Endres Jazzy Jerseys, Lodi, WI	8404	8404	45
Fremstad Grant, Grace, Hannah & Ellie, Westby, WI	28	28	14
.....	13	13	10
Hall, Martin E, Westby, WI		V226	41
Hansen, Garry Jay, Mulino, OR	955	955	23
Herrington Kevin & Annetta, Dansville, NY	415	415	16
Hershberger Emma, Ella & Willbert, Casstown, OH	116	116	43
Kilgus Dairy/Carla Kilgus, Fairbury, IL	1115	1115	21
Krahn Gracie & Clancey, Albany, OR		J51	36
Krahn, Gracie Jane, Albany, OR		J40	17
Lawton, Timothy, Newark Valley, NY		T319	7
Moore Gary & Debbie, Greenwich, NY	M383	M383	18
Pendleton, Joey, Hopkinsville, KY	C65	C65	39
Reitnouer, Marisa A, Mohrsville, PA	394	394	27
Ron & Christy Ratliff, Trustees, Garnett, KS	1249	1249	5
.....	146	146	37
Smith, Sherry B, Glenford, OH	R3	R3	35
Supplee, Karlie, Wellsville, PA		BG66	26
Tiashoke Farms LLC, Buskirk, NY	7832	7832	11
.....	7835	7835	12
Topp Aubree, Aiden, Alaina, Botkins, OH	HV80	HV80	6
Vail Peter & Budjon Farms, Lomira, WI	S738	S738	38
.....	12	12	15
.....	BJ03		33
Waymire, Brian & Cotta, Benny, Hanford, CA	25901	M901	40

History of The All American Jersey Sale

Year	Location	Number Sold	Average Price / Lot	Top Selling Animal
1946	Columbus, Ohio	48	\$2,379.68	\$21,000
1947	Columbus, Ohio	57	1,777.63	14,250
1948	Columbus, Ohio	41	1,923.17	8,000
1949	Memphis, Tennessee	44	1,036.93	3,000
1950	Dallas, Texas	41	947.00	3,650
1958	Columbus, Ohio	45	2,398.88	21,000
1959	Columbus, Ohio	39	1,498.08	5,000
1960	Columbus, Ohio	40	1,923.13	17,700 <i>(1/2 interest)</i>
1961	Columbus, Ohio	38	1,633.55	20,500
1962	Columbus, Ohio	44	1,292.61	10,000
1963	Columbus, Ohio	36	1,771.53	10,500
1964	Columbus, Ohio	32	1,317.97	4,000
1965	Columbus, Ohio	37	1,825.68	22,000
1966	Columbus, Ohio	34	1,833.09	12,500
1967	Columbus, Ohio	39	2,792.31	56,000
1968	Columbus, Ohio	14	4,198.21	11,000
1969	Columbus, Ohio	39	2,368.20	10,000
1970	Columbus, Ohio	36	2,501.39	12,500
1971	Columbus, Ohio	37	1,823.65	5,000
1972	Columbus, Ohio	33	3,611.36	50,000
1973	Columbus, Ohio	37	3,221.62	20,000 <i>(1/2 interest)</i>
1974	Columbus, Ohio	36	3,145.14	18,000
1975	Columbus, Ohio	34	2,685.29	17,000
1976	Columbus, Ohio	36	2,638.88	10,500
1977	Louisville, Kentucky	43	2,583.20	20,000
1978	Louisville, Kentucky	50	3,598.00	23,000
1979	Louisville, Kentucky	44	3,532.95	16,000
1980	Louisville, Kentucky	43	6,000.00	72,000
1981	Louisville, Kentucky	48	6,410.42	32,000
1982	Louisville, Kentucky	41	3,985.36	16,000
1983	Louisville, Kentucky	47	2,559.57	11,000
1984	Louisville, Kentucky	52	4,578.85	75,000
1985	Louisville, Kentucky	48	3,248.96	10,500
1986	Louisville, Kentucky	55	3,329.09	17,500
1987	Louisville, Kentucky	64	3,502.00	19,500
1988	Louisville, Kentucky	41	3,557.93	16,500
1989	Louisville, Kentucky	50	4,000.50	25,000
1990	Louisville, Kentucky	58	4,644.00	52,000
1991	Louisville, Kentucky	46	4,789.67	42,000
1992	Louisville, Kentucky	52	4,999.04	48,000
1993	Louisville, Kentucky	56	4,275.00	23,500
1994	Louisville, Kentucky	58	5,414.66	30,000
1995	Louisville, Kentucky	55	5,594.55	51,500
1996	Louisville, Kentucky	45	7,793.33	106,000 <i>(pair of bulls)</i>
1997	Louisville, Kentucky	55	5,587.27	38,000
1998	Louisville, Kentucky	63	5,909.52	54,000
1999	Louisville, Kentucky	65	5,392.31	38,000
2000	Louisville, Kentucky	52	5,905.77	40,000
2001	Louisville, Kentucky	65	6,303.08	30,000
2002	Louisville, Kentucky	73	4,560.96	30,000
2003	Louisville, Kentucky	75	4,295.33	36,000
2004	Louisville, Kentucky	70	5,863.57	35,075
2005	Louisville, Kentucky	80	4,838.13	20,500
2006	Louisville, Kentucky	60	4,329.58	16,400
2007	Louisville, Kentucky	109	5,317.66	26,000
2008	Louisville, Kentucky	73	4,265.75	12,000
2009	Louisville, Kentucky	47	4,547.34	22,750
2010	Louisville, Kentucky	66	7,006.82	100,000
2011	Louisville, Kentucky	65	6,474.62	60,000
2012	Louisville, Kentucky	53	7,086.32	34,800
2013	Louisville, Kentucky	47	8,804.26	60,000
2014	Louisville, Kentucky	45	11,972.78	100,000
2015	Louisville, Kentucky	51	8,828.43	120,000
2016	Louisville, Kentucky	52	7,874.52	86,000
2017	Louisville, Kentucky	59	7,805.08	30,500
2018	Louisville, Kentucky	57	4,831.14	60,000
2019	Louisville, Kentucky	64	6,110.16	37,000

To date, 3,400 lots have sold in 67 All American Sales and have realized a total of \$15,092,945 for an overall average of \$4,439.10.

All-Time Top for Males.....\$120,000

All-Time Top for Females \$60,000

Commission from The All American Jersey Sale provides the majority of the funds required to operate The All American Jersey Show & Sale. The All American Executive Committee extends its thanks to the consignors and buyers for their generous support of this event.



All American Weekend

SCHEDULE OF EVENTS

Friday, November 6

6:00 – 7:00 p.m. **NEW LOCATION:** Pick up junior exhibitor shirts and enter showmanship, West Hall Exhibit B, Sale ring
Informal Q&A with Jersey Youth Academy alumni

Saturday, November 7

7:00 a.m. AJCA Booth opens for last-minute pickup of shirts, tickets and exhibitor numbers.

7:30 a.m. **NEW TIME:** Jersey Showmanship Contest (three classes)
 8:30 a.m. The 68th All American Junior Jersey Show, Freedom Hall.

5:00 p.m. **NEW TIME:** Junior Supreme Championship
 6:30 p.m. **NEW TIME and LOCATION:** 63rd Pot O'Gold Sale, West Hall Exhibit Hall B.

Sunday, November 8

8:30 a.m. **NEW TIME and LOCATION:** Youth Award Ceremony
 Triple Crown Ballroom, Hilton Garden Inn-Airport, located at Gate 4 to the fairgrounds

1:30 p.m. The 67th National Jersey Jug Futurity, Freedom Hall
 Crowning of the 2020 National Jersey Queen

4:30 p.m. All American Jersey Sale, West Hall Exhibit Hall B.

Monday, November 9

7:30 a.m. The 65th All American Jersey Show, Freedom Hall.

Tuesday, November 10

4:30 p.m. **NEW TIME:** Supreme Championship

Scan for Jersey Auction Live to watch and bid in real time

Scan to visit the official website of the All American events





2019 Co-HIGH SELLING FEMALE

MFW Dashiell Fortuna {6}-ET, sold for \$37,000 to Peak Genetics, WI, and consigned by Andrew Mason, MD



2019 Co-HIGH SELLING FEMALE

Legendairy Viceroy Best Wishes, sold for \$37,000 to Double Dutch Syndicate, CA, and consigned by Thomas and Jennie Seals, OR



2019 SECOND HIGH SELLING FEMALE

JX Bohnerts Disco Bleep {5}, sold for \$12,500 to David and Rita Hogan, OR, and consigned by Bohnert Jerseys, IL



2019 THIRD HIGH SELLING FEMALE

Rog-AI Chrome Shelby, sold for \$12,000 to David and Rita Hogan, OR, and consigned by Zachary Alexander, PA